

FREE
SHIPPING



Specializing in Premium Cabling Products

COMMUNICATION AND CONTROL CABLE

INSTALLATION COMPONENTS

TOOLS AND TESTING EQUIPMENT

NETWORKING AND COMPUTER PRODUCTS

SURVEILLANCE AND SECURITY

AUDIO-VIDEO CONNECTIVITY

HOME THEATER COMPONENTS

End to End Cabling Solutions

PURCHASING GUIDE **26**

Contents

VOICE & DATA CABLE	2-3
CL2/CL3 CABLE	4
SPEAKER WIRE & CONNECTORS	5
COAX CABLES & CONNECTORS	6-7
KEYSTONE JACKS & INSERTS	8-9
WALL PLATES & HOUSINGS	9-10
WALL PLATE MOUNTING	11
PATCH CABLES	12-13
CONNECTORS	13-14
PATCH PANELS	14-15
RACK DRAWERS	16
RACKS, BRACKETS, & CABINETS	16-20
CABLE MANAGEMENT	19-22
RACEWAY	23
TERMINAL BLOCK SYSTEMS	24-25
TELEPHONY	26-27
POWER SURGE PROTECTION	28-32
FIBER OPTIC	33-37
TOOLS & ACCESSORIES	38-50
SPECO SPEAKERS	51-52
ALARM PRODUCTS	52-53
SECURITY CAMERAS & ACCESSORIES	54-60
DIGITAL VIDEO RECORDER (DVR)	57
POWER OVER ETHERNET (POE)	61
WIRED & WIRELESS NETWORKING	62-70
KVM SWITCHES	71
COMPUTER ACCESSORIES & PARTS	71-72
COMPUTER CABLES & ADAPTERS	73-74
AUDIO & VIDEO CABLES & ADAPTERS	75-79
AUDIO & VIDEO ACCESSORIES	80-86
TV & PROJECTOR MOUNTS	87-91
CELL PHONE & TABLET ACCESSORIES	92-93

Business Hours
Monday - Friday
7:00 AM CST to 5:30 PM CST

Order by phone:

1-866-296-2880

Fax: **1-866-872-6098**

e-mail: **sales@teledataexpress.com**

Or order online at: **teledataexpress.com**
 (password required)

Terms & Conditions

SALES POLICY

WHOLESALE ONLY. Teledata Express sells wholesale only to qualified installers and other resellers. Possession of price lists or other literature or access to our website does not constitute the right to purchase from Teledata Express.

MINIMUM ORDERS / SMALL ORDERS. Minimum order amount is \$20.00. An additional small order charge of \$5.00 will be added to all orders under \$80.00.

SAMPLE REQUESTS. All samples will be invoiced plus shipping charges.

PRICING POLICY

DELIVERED PRICING. Shipping is included in all catalog prices. Teledata Express will choose the carrier on all orders. Criteria for carrier selection will be fastest service and lowest cost.

FOB TELEDATA PRICING. To calculate prices, divide catalog prices by 1.05. FOB shipments will be made freight collect on the carrier of your choice.

VOLUME DISCOUNTS. Most items are subject to dollar volume discounts on a per order basis (See Price List). Items ordered not subject to dollar volume discounts WILL be counted as part of the total to determine the volume discount level.

PRICE CHANGES. Prices are subject to change without notice.

PAYMENT TERMS

(1) 2% Discount is allowed for prepayments; (2) There are no surcharges or discounts allowed on credit card payments; (3) Open credit terms are 2% ten days, Net 30 days; (4) COD shipments - the COD fee charged by the freight carrier will be added to all COD shipments.

CREDIT CARDS. Visa, MasterCard, American Express and Discover will be accepted. Charges to credit cards will be made at the time of shipment.

OPEN CREDIT. An open credit line may be established by submitting a credit application to Teledata Express. All applications must be signed by an authorized person. Credit applications will be approved or denied within 10 days of receipt.

PRODUCT SPECIFICATIONS

Product specifications are subject to change without notice. Please confirm specifications at time of purchase.

SHIPPING POLICY

SAME DAY SHIPPING. Orders received by 3:00 pm Central time will be shipped the same day.

BACK ORDERS. Unshipped merchandise from an original order will be shipped when available within 30 days. Merchandise not shipped within 30 days will be cancelled.

FREIGHT POLICY

DROP SHIPMENTS. Drop shipment service to your customers or job sites is available. However, an authorized person must be available to sign for the delivery at the drop ship location.

FREIGHT DAMAGE. If your shipment arrives damaged in transit, it is generally best to refuse it. If you accept delivery make sure you note the damage on the delivery record signed by the driver. Notify Teledata Express immediately to arrange for carrier inspection and/or pick up of damaged merchandise. If you do not notify Teledata Express within 10 days, any damage claim will not be allowed.

Note: On freight collect shipments the merchandise becomes yours when the carrier picks it up and you will have to file any claims for damage inflicted by the carrier.

RETURNS POLICY

RETURNED GOODS AUTHORIZATION. No shipment will be accepted for credit consideration without our prearranged authorization. Our returned goods authorization (RGA) number MUST accompany all return shipments. All returns must be prepaid freight. For speedy processing, please have the original invoice number when asking for an RGA, and include a copy with the return shipment.

100% SATISFACTION GUARANTEE. Any normally inventoried product purchased from Teledata Express may be returned within 30 days of invoice date for full credit/refund, no questions asked. Simply follow Returned Goods procedures for fast, easy 100% satisfaction. No credit will be allowed for damaged goods.

WARRANTY POLICY

WARRANTY. Products sold by Teledata Express are warranted to be free from defects in material and workmanship under normal use and service to the extent of the manufacturers express warranties or for one year, whichever is greater. Liability to Teledata Express and remedies to the customer are limited solely to repair, replacement or credit at our sole discretion. Alleged defective merchandise must be returned freight paid at buyers expense, following RGA procedures, to Teledata Express for warranty consideration. This warranty extends to the original purchaser only. Extended warranty available - please call for information.

DISCLAIMER. This warranty is exclusive and is in lieu of any other warranty express or implied, including but not limited to, any implied warranty of merchantability or fitness for a particular purpose. Teledata express shall not be liable under any circumstances for consequential or incidental damages, including but not limited to labor costs or loss of profits arising in connection with the use of or inability to use products purchased from Teledata Express.



Order online at:
TeledataExpress.com



INDEX

110 Block	25	CAT 6 Cable	3	F	Connector Inserts	9	Keystone Jack Punch Down	38, 39	Rackmount Switch	61	T	Tablet Accessories	92-93
110 Block Surge Protector	32	CAT 6A Cable	3	F Connector	9	Keystone Jacks	8	Keystone Jacks & Inserts	8-9	Racks	17, 20	Telephone Biscuit Jack	27
1/4" Cables & Adapters	77-79	CAT 6 Jacks	8	F Connector Splitters	7	Keystone Wall Plate	10, 11, 27	KVM Switch	71	Racks Screws	18	Telephone Cords	26
25 Pair Jumpers, Pigtailed	25	CAT 6 Patch Cables	12	F Connectors	7, 9					Rack-to-Wall	16	Telephone Jacks	27
3.5mm Cables & Adapters	77-79	CAT 6 Patch Panels	14-15	F Type Adapters	75					RCA Adapters	75-79	Telephone Line Coupler	26
3.5mm Connectors	5, 9	CAT 6 Patch Panels	14-15	F Type Coax Patch Cables	75					RCA Cables	75-76, 78	Telephone Plugs	27
3.5mm Wall Plate	85	CAT 6 Patch Panels	14-15	F Wall Jacks	27					RCA Connectors	5, 7, 9	Telephone Surface Housings	27
5-Pin Surge Protection Modules	32	CAT 6 Plugs	13	Fance Plates	10-11, 27, 84-85					RCA Inserts	9	Telephone Surge Protectors	28-32
66 Block	24	CAT 6A Patch Cables	13	Fans	18					RCA to HDMI Converter	82	Telephone Wire	26
66 Block Surge Protection	31-32	CATV Cable	6	Fiber Adapter Module GBIC	37, 70					RCA Wall Plates	85	Telephone	26-27
A		CCTV Testers	45	Fiber Adapter Panel	37					Recessed Contacts	53	Terminal Block Systems	24-25
Access Points, Wireless	63-64	Ceiling TV Mount	87	Fiber Boxes	36					Recessed Mounting Bracket	11	Testing, Fiber Continuity	41
Adapter Panel, Fiber	37	Cell Phone Accessories	93	Fiber Connectors	33, 37					Recessed Wall Box	90	Testing Tools	41, 43-46
Adapter Tabs, Racks	17	CL2/CL3 Cables	4	Fiber Crimp Tool	41					Relay Racks	17, 18	Threadlock Connectors	33
Adapter, Power	28, 59, 60	CL2/CL3 Fire Alarm Wire	4	Fiber Enclosures	36					RG59 Coax Cable	6	Tone & Probe Kits	43-46
ADSL Filter	26	Coax Adapters	75	Fiber Epoxy	41					RG59 Connectors	7	Tone Generator	43-46
ADSL Modem Router	65	Coax Cables	6	Fiber Fan Out	37					RG59 Crimper	40, 42	Tool Carriers & Accessories	49-50
ADSL Router	62-65, 67	Coax Connectors	7	Fiber Fish	47					RG59 patch Cables	75	Tool Kits	42, 72
ADSL Router Wireless	62-65, 67	Coax Crimp Tool	40	Fiber Inserts	9					RG6 Connectors	7	Tools & Supplies	38-48, 72
Airport Express Mount	90	Coax Grounding Blocks	31	Fiber Jumpers	34-35					RG6 Crimper	40, 42	TOSlink Cables	78
Alarm Products	52, 53	Coax Inserts	9	Fiber Media Converters	37					RG6 Patch Cables	75	TP-LINK	62-70
Amphenol Connectors	24	Coax Mapper	47	Fiber Optic	33-37, 41					RJ11-12 Couplers	73	Tripod Projection Screen	91
Anaerobic Adhesive	41	Coax Patch Cables	75	Fiber Optic Cable	34					RJ11-12 Crimp Tool	40	Trunk Cable	2-3
Analog to Pigtail Converter	83	Coax Splitters	7	Fiber Optic Jumpers	34-35					RJ11-12 Plugs	13	TV Antenna	72
Antenna	66, 72	Coax Stripper	38-40	Fiber Optic Tools	41, 42					RJ11-12 Splitters	26	TV Mount Accessories	90
Apple TV Mount	90	Coax Surge Suppressor	60	Fiber Splice Enclosures	36					RJ11-12 Wall Jack	27	TV Mounts	87-90
Audio Converter	83	Coax Tester	43-46	Fiber Stripper, Cutter	41					RJ22 Plugs	13		
Audio Module	11	Coax Tool Kits	42	Finger Duct	19					RJ45 Plugs	13		
Audio/Video Accessories	79-91	Coax Wall Jacks	27	Fire Alarm Cable	47					RJ45 Splitters	26		
Audio/Video Cables & Adapters	74-79	Coax Wall Plates	27, 85	Fish Tape	47					Router	62-65, 67		
Audio/Video Splitters	56, 71	Component Cables & Adapters	76	Fishing Tool	47, 48					RS232 to RS485 Converter	59		
Audio/Video Wall Plates	79, 84-85	Component to HDMI Converter	82	Floor Cabinets	18								
B		Component Wall Mount Shelves	87, 90	Floor Rack	17								
Baluns, Video & Power	60	Component Wall Plates	85	Four Post Rack	17								
Banana Jacks	5, 9	Composite Cables & Adapters	75, 78-79										
Battery Backup	29	Composit to HDMI Converter	82										
B-Connectors	14	Composite Wall Plate	85										
Binding Post Inserts	9	Compression Fittings	7										
Binding Posts	5	Compression Tools	40										
Biscuit Jack	10, 27	Computer Accessories	73-74										
Blade, Punch Tool	38	Computer Cables	73-74										
Blank Patch Panels	14	Computer Components	73-74										
BNC Adapters	75	Computer Repair Kit	72										
BNC Coax Patch Cables	75	Conduit Measure Tap	48										
BNC Connectors	7	Contacts, Alarm	52-53										
BNC to VGA Converter	83	Control Cable	4										
Boots, Patch Cable	13	Control Card	73										
Box Cameras	56	Cord, Phone	26										
Box Eliminators	11	Couplers	9, 14										
Bracket, 66 Block	24	Crimp Tools	40, 41										
Brackets	17, 24	Crimp-On Plugs	13										
Bridge Clips	24	Cross Connect Wire	24										
Bridle Rings	21	Cross Patch Cables	12										
Building Entrance Surge Protector	30-32	Custom Leathercraft (CLC)	49-50										
Bulk Wire Wall Plates	85	Cutter, Cable	39-41										
Bullet Cameras	54												
Bullnose Wall Plates	85												
Byte Brothers Tools	43												
C													
Cabinet Fan	18												
Cabinets	18												
Cable Caddy	48												
Cable Clamps	22												
Cable Cutters	38, 40-42												
Cable Hangers	21-22												
Cable Installation Supplies	48												
Cable Management	16-23												
Cable Pulling Lubricant	48												
Cable Pulling String	48												
Cable Reel Holder	48												
Cable Router	62-65												
Cable Stripper	38-41												
Cable Tie Anchor	19-22												
Cable Ties	22												
Cage Nuts	18												
Camera Accessories	56-61												
Camera Lenses	56												
Camera Mounts	58												
Camera Power Units	59												
Camera Tester	45												
Cameras	54-56												
Can Wrench	48												
Cantilever Shelves	20												
CAT 3 Cable	2												
CAT 3 Jacks	8												
CAT 3 Jumpers, Pigtailed	25												
CAT 5E Cable	2												
CAT 5E Jacks	8												
CAT 5E Modules	11												
CAT 5E Patch Cables	12												
CAT 5E Patch Panels	14, 15												
CAT 5E Plugs	13												
D													
Data Cable	2-3												
Day/Night Cameras	58-60, 72												
DBP Cables & Adapters	73												
DC Adapter	59												
Decora Wall Plates	10												
Demarc Box	87												
Desktop TV Mount	24												
Diagonal Cutter	39												
Digital to Analog Converter	83												
Direct Burial Cable	2-3												
DisplayPort Cables & Adapters	76												
Dome Camera	54												
Drawers	20												
Drill/Driver Kit	48												
D-Ring Panel	19												
D-Rings	19, 21												
Drive Rings	21												
Drop Front Cabinets	18												
DSL Filter	26												
DSL Router	62-65, 67												
DSL Splitter	26												
Dual Band IR Kit	83												
Dual Band Wireless Router	62												
Dual Band Wireless Adapter	62												
DVD Writers	CALL												
DVI Cables & Adapters	74												
DVR's	57												
E													
Electrical Tape	48												
Electrician Scissors	39, 41												
Enclosures	11, 24, 32, 36												
Ethernet Cable	2-3												
Ethernet over Powerline	68												
EZ Mod Crimper	40												
EZ-Plugs	13												
F													
F Connector	9												
F Connector Splitters	7												
F Connectors	7, 9												
F Type Adapters	75												
F Type Coax Patch Cables	75												
F Wall Jacks	27												
Fance Plates	10-11, 27, 84-85												
Fans	18												
Fiber Adapter Module GBIC	37, 70												
Fiber Adapter Panel	37												
Fiber Boxes	36												
Fiber Connectors	33, 37												
Fiber Crimp Tool	41												
Fiber Enclosures	36												
Fiber Epoxy	41												
Fiber Fan Out	37												
Fiber Fish	47												
Fiber Inserts	9												
Fiber Jumpers	34-35												
Fiber Media Converters	37												
Fiber Optic	33-37, 41												
Fiber Optic Cable	34												
Fiber Optic Jumpers	34-35												
Fiber Optic Tools	41, 42												
Fiber Splice Enclosures	36												

VOICE & DATA CABLE

When YOUR REPUTATION IS ON THE LINE choose a supplier you can trust.

Teledata Express only sells cable that is **LISTED FOR SAFETY AND VERIFIED FOR PERFORMANCE** by UL and / or ETL. Plus inspectors regularly visit the ISO9200 rated factories to ensure that the cable you get is the same quality they tested.



BRANDS MAY VARY

Category Cable, UTP

- Solid Copper Conductors
- UTP & STP
- Ultra smooth jacket
- Bright Colors
- Whites Color-Striped
- Remaining Length Printed
- Ripcord Standard
- UL and / or ETL Listed
- UL and/or ETL Verified
- ANSI
- ISO9002
- Exceeds TIA/EIA Standards

With outstanding covers and remarkable flexibility, our cable is easy to pull. Twisted pairs are brightly colored and distinguishable at a glance, whites are striped to match corresponding color pairs, and length is printed every two feet. Easy strip ripcord comes standard.

Of course all of our cable meets or exceeds applicable standards for both safety and performance.



CAT 5E CABLE

- Gigabit Ethernet
- T1
- ISDN
- 1000 Base-T
- Broad Band Video
- ATM 155 Mbps
- 4 Mbps Token Ring (IEEE 802.5)
- 100 Base-VG (IEEE 802.12)
- ANSI X3T9.5 TP-PMD (FDDI)
- 10 Base-T, 100
- 100 Base-X Ethernet (IEEE 802.3)

Riser - CMR (PVC), CAT 5e

Part #	Color	Description	ALL PRICES INCLUDE FREIGHT			
			Each	w/\$250 Order	w/\$500 Order	w/\$750 Order
101150	BL GY WH BK YL RD	Cat 5e, 4 Pair, UTP CMR Solid 1000'	See Price List			
101150-R	BL WH	Cat 5e, 4 Pair, UTP CMR Solid 1000', Reel in a Box	See Price List			
101151-S	GY	Cat 5e, 4 Pair, Shielded (OAS) CMR Solid 1000'	See Price List			
101154	BL GY WH BK YL GN	Cat 5e 350 MHz, 4 Pair, UTP CMR Solid 1000'	See Price List			

Riser - CMR (PVC) Indoor / Outdoor

Weather resistant PVC jacket with UV inhibitors. Resists cracking and peeling from long term sun exposure. NOT FOR BURIAL. NOT WATERPROOF

Part #	Color	Description	ALL PRICES INCLUDE FREIGHT			
			Each	w/\$250 Order	w/\$500 Order	w/\$750 Order
101152	BG BK	CAT 5e, 4 Pair, UTP CMR Solid 1000' I/O w/UV Protection	See Price List			
101153	BK	CAT 5e, 4 Pair, STP CMR Solid 1000' I/O w/UV Protection, (OAS) Shielded	See Price List			
101153-R	BK	CAT 5e, 4 Pair, STP CMR Solid 1000' I/O w/UV Protection, (OAS) Shielded - REEL	See Price List			

Plenum - CMP CAT 5e

Part #	Color	Description	ALL PRICES INCLUDE FREIGHT			
			Each	w/\$250 Order	w/\$500 Order	w/\$750 Order
101354	BL WH YL	Cat 5e 350MHz, 4 Pair, UTP Plenum Solid 1000'	See Price List			
101354-R	BL	Cat 5e, 4 Pair, UTP Plenum Solid 1000' - REEL	See Price List			

Stranded, Cat 5e (For Patch Cables)

Part #	Color	Description	ALL PRICES INCLUDE FREIGHT			
			Each	w/\$250 Order	w/\$500 Order	w/\$750 Order
101905	BL GY WH BK YL GN OR PR RD	Cat 5e 350 MHz, 4 Pair, UTP CMR Stranded 1000'	See Price List			

Direct Burial, Cat 5e

Part #	Color	Description	ALL PRICES INCLUDE FREIGHT			
			Each	w/\$250 Order	w/\$500 Order	w/\$750 Order
191151	BK	Cat 5e, 4 Pair, UTP Direct Burial Solid 1000'	See Price List			
191151-S	BK	Cat 5e, 4 Pair, UTP Direct Burial Solid 1000' - SHIELDED	See Price List			

Trunk/Backbone Cable

Part #	Color	Description	ALL PRICES INCLUDE FREIGHT			
			Each	w/\$250 Order	w/\$500 Order	w/\$750 Order
100159	BL	Cat 5, 25 Pair, UTP CMR Solid 1000'	See Price List			
100159FT	BL	Cat 5, 25 Pair, UTP CMR Solid Per Foot	See Price List			
100160	GY	Cat 5e 25 Pair CMR Solid 1000"	See Price List			



STOCK COLORS & BRANDS MAY VARY



Order online at:
TeledataExpress.com



VOICE & DATA CABLE

CAT 6 CABLE

- Gigabit Ethernet
- Broadband Video
- 100 Mbps TPDDI
- Base-T
- 622 Mbps ATM
- 10 Base-T, 100 Base-T4, and 100 Base-X Ethernet (IEEE 802.3)
- 4 Mbps Token Ring (IEEE 802.5)
- Improved bandwidth and signal-to-noise ratio over Cat 5e

Riser (PVC), Cat 6, Cat 6e

Part #	Color	Description	Each	ALL PRICES INCLUDE FREIGHT		
				w/\$250 Order	w/\$500 Order	w/\$750 Order
101160	BL GN GY WH YL BK	Cat 6, 4 Pair, UTP CMR Solid 1000'		See Price List		
101160-R	BL WH YL	Cat 6, 4 Pair, UTP CMR Solid 1000', Reel in a Box		See Price List		
101164	BL WH GN YL	Cat 6E, 550 MHz, 4 Pair, UTP CMR Solid 1000'		See Price List		
101165NS	BL GN GY RD WH YL BK	Cat 6E, 4 Pair, UTP, CMR, "NO SPLINE" 1000'		Call for Price and Availability		
101164-R	BL	Cat 6E, 550 MHz, 4 Pair, UTP CMR Solid 1000', Reel		See Price List		
101167-S	GY	Cat 6E, 550 MHz, 4 Pair, Shielded (OAS) CMR Solid 1000'		See Price List		

Plenum, Cat 6e

Part #	Color	Description	Each	ALL PRICES INCLUDE FREIGHT		
				w/\$250 Order	w/\$500 Order	w/\$750 Order
101364	BL WH	Cat 6E 550 MHz, 4 Pair, UTP Plenum Solid 1000'		See Price List		
101365NS	BL WH GN YL	Cat 6E 550 MHz, 4 Pair, UTP Plenum Solid 1000', "NO SPLINE"		See Price List		

Direct Burial, Cat 6e

Part #	Color	Description	Each	ALL PRICES INCLUDE FREIGHT		
				w/\$250 Order	w/\$500 Order	w/\$750 Order
191160	BK	Cat 6E, 4 Pair, UTP Direct Burial Solid 1000', UV Resistant		See Price List		
191162	BK	Cat 6E, 4 Pair, UTP Direct Burial Solid 1000', UV Resistant, Shielded		See Price List		

CAT 6A CABLE

Cat6A-10G Cable - Riser & Plenum

- 10 Gig Ethernet
- IEEE 802.3an 10GBASE-T
- TLA568C-2-10

Part #	Color	Description	Each	ALL PRICES INCLUDE FREIGHT		
				w/\$250 Order	w/\$500 Order	w/\$750 Order
101368	BL WH	Cat6A Riser, 23 AWG with Spline		See Price List		
101369	BL	Cat6A Riser, SHIELDED with Spline		See Price List		
101366	BL S	Cat6A Plenum, SHIELDED with Spline (REEL)		See Price List		
101366X	BL	Cat6A Plenum, 23 AWG with Spline		See Price List		

CAT 3 CABLE

Standards

- UL or ETL Listed
- UL and/or ETL Verified to Category 3
- NEMA WC 63.1

Applications

- Voice/Telephone
- 100 Base-VG
- ATM PMD 155 Mbps
- Fast Ethernet: 10 Base-T, 100 Base-T4, 100 Base-X
- 4/16 Mbps Token Ring
- ANSI X3T9.5 TP-PMD (FDDI)

Riser (PVC), Cat 3

Part #	Color	Description	Each	ALL PRICES INCLUDE FREIGHT		
				w/\$250 Order	w/\$500 Order	w/\$750 Order
101130	GY WH	Cat 3, 4 Pair, UTP CMR Solid 1000'		See Price List		
100137/Ft.	GY	Cat 3, 12 Pair, UTP CMR Solid, Per Foot		See Price List		
100139	GY	Cat 3, 25 Pair, UTP CMR Solid 1000'		See Price List		
100139/500	GY	Cat 3, 25 Pair, UTP CMR Solid 500'		See Price List		
100139/250	GY	Cat 3, 25 Pair, UTP CMR Solid 250'		See Price List		
100139/Ft.	GY	Cat 3, 25 Pair, UTP CMR Solid Per foot		See Price List		
100140/Ft.	GY	Cat 3, 50 Pair, UTP CMR Solid Per foot		See Price List		

Plenum, (CMP) Cat 3

STOCK COLORS & BRANDS MAY VARY

Part #	Color	Description	Each	ALL PRICES INCLUDE FREIGHT		
				w/\$250 Order	w/\$500 Order	w/\$750 Order
101330X	WH	Cat 3, 4 Pair, UTP Plenum Solid 1000'		Available - Please Call for Pricing		

VOICE GRADE DIRECT BURIAL

Part #	Color	Description	Each	ALL PRICES INCLUDE FREIGHT		
				w/\$250 Order	w/\$500 Order	w/\$750 Order
		PE 89 Burial 22 AWG or 24 AWG, 6, 12, 25, 50, Pair		Available - Please Call for Pricing		

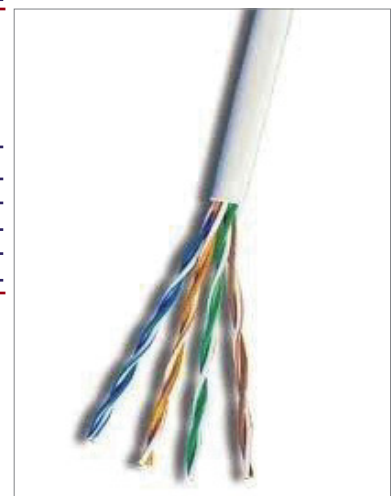
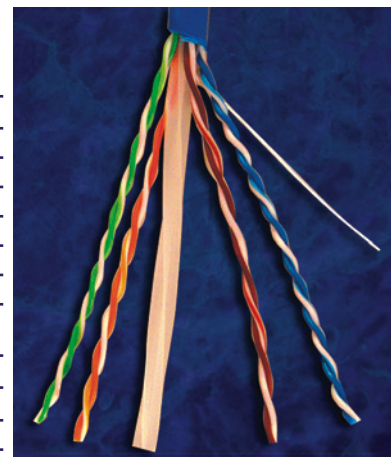

BRANDS MAY VARY

CALL NOW! 866-296-2880
MONDAY - FRIDAY 7:00 A.M. - 5:30 P.M. CENTRAL

TELEDATA
EXPRESS

CL2/CL3 CABLE

Standards: • UL Listed • CL2 rated to 150 volts • CL3 rated to 300 volts

Applications:

- Audio and Intercom
- Security Systems
- Power Limited Circuits
- Industrial Control Systems
- Signaling
- Tray Cable Applications

ASK
ABOUT AVAILABILITY OF 500
FT. LENGTHS

Note:
CL2 Station Wire
22/2 and 22/4
Available - Please call

CL3 Unshielded Riser (PVC)

ALL PRICES INCLUDE FREIGHT

Part #	Color	Description	
155572	GY	CL3R Unshielded, Stranded 22/2, 1000'	See Price List
155574	GY	CL3R Unshielded, Stranded 22/4, 1000'	See Price List
155552	GY	CL3R Unshielded, Stranded 18/2, 1000'	See Price List
155554	GY	CL3R Unshielded, Stranded 18/4, 1000'	See Price List
155542	GY	CL3R Unshielded, Stranded 16/2, 1000'	See Price List
155544	GY	CL3R Unshielded, Stranded 16/4, 1000'	See Price List
155532	GY	CL3R Unshielded, Stranded 14/2, 1000'	See Price List



BRANDS MAY VARY

CL3 Shielded Riser (PVC)

ALL PRICES INCLUDE FREIGHT

Part #	Color	Description	
155472	GY WH	CL3R OAS w/ drain, Stranded 22/2, 1000'	See Price List
155474	GY WH	CL3R OAS w/ drain, Stranded 22/4, 1000'	See Price List
155476	GY	CL3R OAS w/ drain, Stranded 22/6, 1000'	See Price List
155452	GY	CL3R OAS w/ drain, Stranded 18/2, 1000'	See Price List
155454	GY	CL3R OAS w/ drain, Stranded 18/4, 1000'	See Price List
155442	GY	CL3R OAS w/ drain, Stranded 16/2, 1000'	See Price List

CL3 Unshielded Plenum

ALL PRICES INCLUDE FREIGHT

Part #	Color	Description	
156572	WH	CL3P Unshielded, Stranded 22/2, 1000'	See Price List
156574	WH	CL3P Unshielded, Stranded 22/4, 1000'	See Price List
156576	WH	CL3P Unshielded, Stranded 22/6, 1000'	See Price List
156552	WH	CL3P Unshielded, Stranded 18/2, 1000'	See Price List
156554	WH	CL3P Unshielded, Stranded 18/4, 1000'	See Price List
156542	WH	CL3P Unshielded, Stranded 16/2, 1000'	See Price List
156532	WH	CL3P Unshielded, Stranded 14/2, 1000'	See Price List



CL3 Shielded Plenum

ALL PRICES INCLUDE FREIGHT

Part #	Color	Description	
156472	WH	CL3P OAS w/ drain, Stranded 22/2, 1000'	See Price List
156474	WH	CL3P OAS w/ drain, Stranded 22/4, 1000'	See Price List
156452	WH	CL3P OAS w/ drain, Stranded 18/2, 1000'	See Price List
156454	WH	CL3P OAS w/ drain, Stranded 18/4, 1000'	See Price List
156442	WH	CL3P OAS w/ drain, Stranded 16/2, 1000'	See Price List
156456	WH	CL3P OAS w/ drain, Stranded 18/6, 1000'	See Price List

FIRE ALARM WIRE

Standards

- UL Listed power limited fire alarm cable in accordance with NEC 760.

Applications

- Fire Alarm
- Other Fire Protective Circuits
- Security Systems
- Industrial Control Systems
- Smoke Detectors
- Audio and Intercom
- Signaling

ASK ABOUT AVAILABILITY
OF 500 FT. LENGTHS



BRANDS MAY VARY

Fire Alarm Unshielded Riser (PVC)

ALL PRICES INCLUDE FREIGHT

Part #	Color	Description	Each	w/\$250 Order	w/\$500 Order	w/\$750 Order
158652	RD	FPLR Unshielded, Solid, 18/2, 1000'			See Price List	
158654	RD	FPLR Unshielded, Solid, 18/4, 1000'			See Price List	
158642	RD	FPLR Unshielded, Solid, 16/2, 1000'			See Price List	
158644	RD	FPLR Unshielded, Solid, 16/4, 1000'			See Price List	
158632	RD	FPLR Unshielded, Solid, 14/2, 1000'			See Price List	
158634	RD	FPLR Unshielded, Solid, 14/4, 1000'			See Price List	

Fire Alarm Unshielded Plenum

ALL PRICES INCLUDE FREIGHT

Part #	Color	Description	Each	w/\$250 Order	w/\$500 Order	w/\$750 Order
159652	RD	FPLP Unshielded, Solid 18/2, 1000'			See Price List	
159654	RD	FPLP Unshielded, Solid 18/4, 1000'			See Price List	
159642	RD	FPLP Unshielded, Solid 16/2, 1000'			See Price List	
159644	RD	FPLP Unshielded, Solid 16/4, 1000'			See Price List	
159632	RD BL YL	FPLP Unshielded, Solid 14/2, 1000'			See Price List	

Fire Alarm Shielded Riser (PVC)

ALL PRICES INCLUDE FREIGHT

Part #	Color	Description	Each	w/\$250 Order	w/\$500 Order	w/\$750 Order
158752	RD	FPLR OAS w/ drain, Solid 18/2, 1000'			See Price List	
158742	RD	FPLR OAS w/ drain, Solid 16/2, 1000'			See Price List	

Fire Alarm Shielded Plenum

ALL PRICES INCLUDE FREIGHT

Part #	Color	Description	Each	w/\$250 Order	w/\$500 Order	w/\$750 Order
159752	RD	FPLP OAS w/ drain, Solid 18/2, 1000'			See Price List	
159754	RD	FPLP OAS w/ drain, Solid 18/4, 1000'			See Price List	
159742	RD	FPLP OAS w/ drain, Solid 16/2, 1000'			See Price List	
159732	RD	FPLP OAS w/ drain, Solid 14/2, 1000'			See Price List	



Order online at:
TeledataExpress.com



SPEAKER WIRE / CONNECTORS

Premium High Strand Count Speaker Wire

Why is strand count important?

A higher strand count means happier customers who will provide you with repeat and referral business. Blow them away with great sound, and they will always come back to you. Plus, you'll be the installer that their friends seek out when they hear your customer's impressive new system.

When a signal travels down a length of speaker wire to your customer's speakers, it is transmitted around the diameters of each strand. A greater number of strands means a greater number of diameters. This allows the transmission of a stronger signal and improves overall sound clarity. Standard speaker wire consists of only 19 strands.

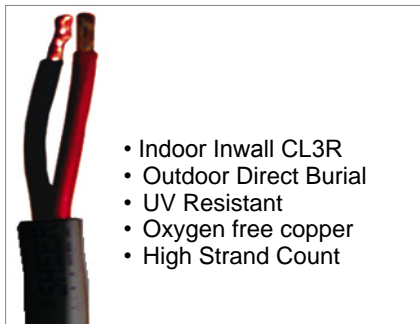

- Indoor Inwall CL3R
- Outdoor Direct Burial
- UV Resistant
- Oxygen free copper
- High Strand Count

Indoor/Outdoor Speaker Wire with Oxygen Free Copper

Part #	Color	Description	Each	ALL PRICES INCLUDE FREIGHT		
				w/\$250 Order	w/\$500 Order	w/\$750 Order
150102/500	BK	65 Strand 16/2 CL3R Indoor/Outdoor Direct Burial, 500'		See Price List		
150102/250	BK	65 Strand 16/2 CL3R Indoor/Outdoor Direct Burial, 250'		See Price List		
150104/500	BK	65 Strand 16/4 CL3R Indoor/Outdoor Direct Burial, 500'		See Price List		
150104/250	BK	65 Strand 16/4 CL3R Indoor/Outdoor Direct Burial, 250'		See Price List		
150112/500	BK	65 Strand 14/2 CL3R Indoor/Outdoor Direct Burial, 500'		See Price List		
150112/250	BK	65 Strand 14/2 CL3R Indoor/Outdoor Direct Burial, 250'		See Price List		
150114/500	BK	65 Strand 14/4 CL3R Indoor/Outdoor Direct Burial, 500'		See Price List		
150114/250	BK	65 Strand 14/4 CL3R Indoor/Outdoor Direct Burial, 250'		See Price List		

Indoor Speaker Wire with Oxygen Free Copper

Part #	Color	Description	Each	ALL PRICES INCLUDE FREIGHT		
				w/\$250 Order	w/\$500 Order	w/\$750 Order
150042/500	BL WH	CL3R 16/2 OFC 65 Strand Inwall 500'		See Price List		
150042/250	BL WH	CL3R 16/2 OFC 65 Strand Inwall 250'		See Price List		
150043/500	BL WH	CL3R 16/4 OFC 65 Strand Inwall 500'		See Price List		
150043/250	BL WH	CL3R 16/4 OFC 65 Strand Inwall 250'		See Price List		
150044/500	BL WH	CL3R 14/2 OFC 105 Strand Inwall 500'		See Price List		
150044/250	BL WH	CL3R 14/2 OFC 105 Strand Inwall 250'		See Price List		
150045/500	BL WH	CL3R 14/4 OFC 105 Strand Inwall 500'		See Price List		
150045/250	BL WH	CL3R 14/4 OFC 105 Strand Inwall 250'		See Price List		
150047/500	WH	CL3R 12/2 OFC 65 Strand Inwall 500'		See Price List		
150047/250	WH	CL3R 12/2 OFC 65 Strand Inwall 250'		See Price List		



- Indoor Inwall CL3R
- Oxygen free copper
- High Strand Count

FOR SPEAKER WALL PLATES SEE AUDIO/VIDEO SECTION

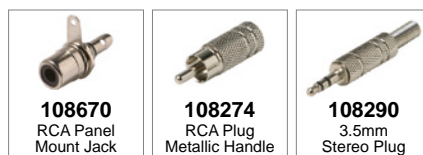

108670
RCA Panel
Mount Jack

108274
RCA Plug
Metallic Handle

108290
3.5mm
Stereo Plug

Speaker Wire Solder Connectors

Part #	Description	Each	ALL PRICES INCLUDE FREIGHT		
			w/\$250 Order	w/\$500 Order	w/\$750 Order
108670	RCA Panel Mount Jack Solder	1.06	1.03	1.01	0.98
108274	RCA Plug Metallic Handle Solder	0.90	0.88	0.86	0.83
108290	3.5mm Stereo Plug Metal Handle Solder	0.40	0.39	0.38	0.37



102606
Hexnut Keystone
Insert Plastic
Bracket

102608
Banana Jack
& Binding Post
Insert

Speaker Wire Connectors

Part #	Color Code	Description	Each	ALL PRICES INCLUDE FREIGHT		
				w/\$250 Order	w/\$500 Order	w/\$750 Order
102606	WH IV AL	Unloaded Hexnut Insert Bracket	0.39	0.38	0.37	0.36
102608IV	RD BK	Keystone Insert, Banana Jack/Binding Post, Color Coded	1.71	1.67	1.63	1.58
102608WH	RD BK	Keystone Insert, Banana Jack/Binding Post, Color Coded	1.71	1.67	1.63	1.58
108672		Bananna Jack Panel Mount	0.30	0.29	0.28	0.28
108674		Banana Jack with Binding Post Panel Mount	0.40	0.39	0.38	0.37
108281		Banana Plug to Binding Post (PAIR)Gold Open, Red & Black	1.90	1.83	1.81	1.76
108283		Banana Plug to Binding Post (PAIR)Gold Closed, Red & Black	1.90	1.83	1.81	1.76



108672
Banana Jack
Panel Mount

108674
Banana Jack
with Binding Post
Panel Mount



108281

108283

CALL NOW! 866-296-2880
MONDAY - FRIDAY 7:00 A.M. - 5:30 P.M. CENTRAL



COAXIAL CABLE



Standards:

- UL or ETL Listed

Applications as marked:

**NOTE: FOR COAX JUMPERS & EXTENDERS
SEE AUDIO & VIDEO CABLES &
ADAPTERS SECTION**

We work hard everyday to provide you with the best value in coaxial cable. We don't cut corners by carrying cheap coax that has not been verified to applicable standards, and we negotiate hard with our manufacturers to keep prices down.

Plus, we build relationships with a variety of brands to keep the quality and pricing of our coax consistent. That means you won't be faced with surprises when it comes time for installation or billing. More examples of the great VALUE of dealing with Teledata Express.

Non-Plenum, RG-6

Part #	Color	Description	Each	ALL PRICES INCLUDE FREIGHT		
				w/\$250 Order	w/\$500 Order	w/ \$750 Order
140116	BK	WH RG6 60% Alm Braid, 3 GHz, CM, CATV/SATV 1000'		See Price List		
140117	BK	RG6 60% Alm Braid, 3 GHz, SCC, CM, CATV/SATV 1000'		See Price List		
140165	BK	RG6 QuadShield, 3 GHz, CM, CATV/SATV 1000'		See Price List		
140190	BK	RG6 Alm Braid, 3 GHz + 18/2 Control Wire (CM)		See Price List		

Plenum, RG-6

Part #	Color	Description	Each	ALL PRICES INCLUDE FREIGHT		
				w/\$250 Order	w/\$500 Order	w/ \$750 Order
140130	WH	RG6 90% Alm Braid, Plenum, CATV 1000' REEL		See Price List		
140130/500	WH	RG6 60% Alm Braid, Plenum, CATV 500' REEL		See Price List		
140152	WH	RG6 Quad Shield, Plenum, CATV 1000'		See Price List		

Direct Burial, RG-6

Part #	Color	Description	Each	ALL PRICES INCLUDE FREIGHT		
				w/\$250 Order	w/\$500 Order	w/ \$750 Order
140145	BK	RG6 60% Alm Braid, Direct Burial, CATV 1000'		See Price List		

RG 59 Non-Plenum for CCTV

Part #	Color	Description	Each	ALL PRICES INCLUDE FREIGHT		
				w/\$250 Order	w/\$500 Order	w/ \$750 Order
140490	BK	RG59 95% Cpr Braid, CM, CCTV SCC 1000'		See Price List		
140551	BK	WH RG59 95% Cpr Braid + 18/2 Control Wire, CM, CCTV 1000'		See Price List		
140551/500	BK	WH RG59 95% Cpr Braid + 18/2 Control Wire, CM, CCTV 500'		See Price List		
140552/500	BK	WH RG59 95% Cpr Braid + 18/2 Control Wire, CM, RG59 SCC 500'		See Price List		

RG 59 Plenum for CCTV

Part #	Color	Description	Each	ALL PRICES INCLUDE FREIGHT		
				w/\$250 Order	w/\$500 Order	w/ \$750 Order
140492	WH	RG59 95% Cpr Braid, Plenum, CCTV 1000'		See Price List		
140540	WH	RG59 95% Cpr Braid + 18/2 Control Wire, CCTV Plenum 1000'		Call For Pricing		
140540/500	WH	RG59 95% Cpr Braid + 18/2 Control Wire, CCTV Plenum 500'		Call For Pricing		

RG 11 Non-Plenum

Part #	Color	Description	Each	ALL PRICES INCLUDE FREIGHT		
				w/\$250 Order	w/\$500 Order	w/ \$750 Order
140215	BK	RG11 60% Braid, CM - CCS Conductor		See Price List		

Multimedia Composite

Part #	Color	Description	Each	ALL PRICES INCLUDE FREIGHT		
				w/\$250 Order	w/\$500 Order	w/ \$750 Order
140910BK/500-R	BK	Mult. Media Composite: (1) RG6 QuadShield + (1) Cat 5e, 4 Pair		See Price List		
140930BK/500-R	BK	Mult. Media Composite: (2) RG6 QuadShield + (1) Cat 5e, 4 Pair		See Price List		
140940BK/500-R	BK	Mult. Media Composite: (2) RG6 QuadShield + (2) Cat 5e, 4 Pair		See Price List		

140116BK

140165BK

140490BK

140551BK

140940BK



Order online at:
TeledataExpress.com



COAX SPLITTERS AND CONNECTORS

Coax Splitters

Part #	Description	ALL PRICES INCLUDE FREIGHT			
		Insertion Loss	Each	w/\$250 Order	w/\$500 Order
108612	Coax Splitter, 2 Way, 900 mhz		0.58	.57	.55
108613	Coax Splitter, 3 Way, 900 mhz		0.68	.66	.65
108614	Coax Splitter, 4 Way, 900 mhz		0.80	.78	.76
108616	Coax Splitter, 6 Way, 900 mhz		1.90	1.85	1.81
108618	Coax Splitter, 8 Way, 900 mhz		2.15	2.10	2.04
249300	"F" Splitter, 2 Way, 1GHz, 130dB	5.2dB	2.58	2.52	2.45
249302	"F" Splitter, 3 Way, 1GHz, 130dB	4.2dB	3.98	3.88	3.78
249304	"F" Splitter, 4 Way, 1GHz, 130dB	8.2dB	4.10	4.00	3.90
249305	"F" Splitter, 6 Way, 1GHz, 130dB	11.5dB	7.00	6.83	6.65
249306	"F" Splitter, 8 Way, 1GHz, 130dB	12.5dB	7.70	7.51	7.32
249307	"F" Splitter, 8 Way, 2.4GHz, 18dB	18dB	12.90	12.58	12.26
108632	Splitter, 2 Way, 2.4 GHZ	2.4dB	1.90	1.85	1.81
108634	"F" Splitter, 4 Way, 2.4 GHZ	11dB	3.12	3.04	2.96

ALL PWR PASS

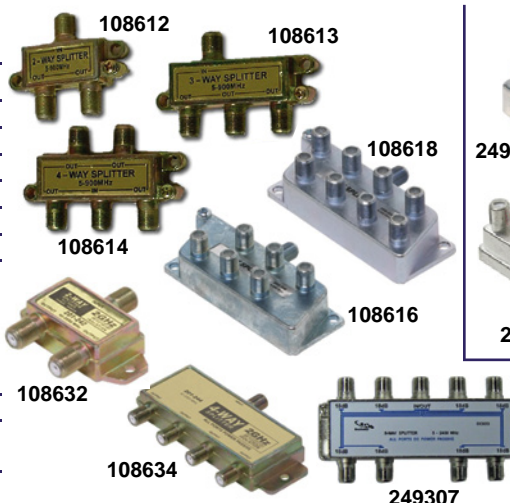

130 dB RFI Shielding

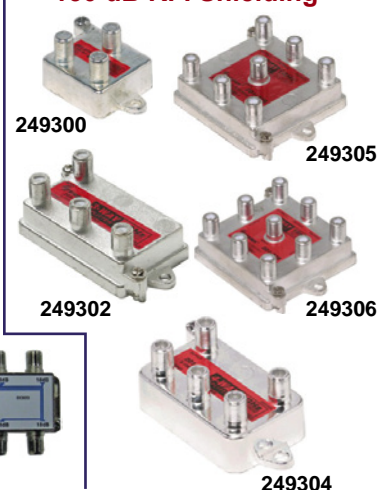

RG-6 Coax Connectors

Part #	Description	ALL PRICES INCLUDE FREIGHT			
		Each	w/\$250 Order	w/\$500 Order	w/\$750 Order
108101M	RG-6 Short One Piece Crimp-On F Connector, Male	0.17	0.17	0.16	0.16
108120M	RG-6 One Piece Crimp-On Long F Connector, Male	0.17	0.17	0.16	0.16
108101M-WP	RG-6 One Piece Crimp-On Waterproof F Connector, Male	0.30	0.29	0.29	0.28
108101MX	RG-6 Standard One Piece Crimp-On F Connector, Male	0.20	0.20	0.19	0.19
108102M	RG-6 Crimp-On F Connector, Male	0.24	0.23	0.23	0.22
108111M	RG-6 Crimp-On F Connector, QuadShield, Male	0.39	0.38	0.37	0.36
108104M	RG-6 Twist-On F Connector, Male	0.28	0.27	0.27	0.26
108109M	RG-6 Push-On F Connector, Male	0.65	0.63	0.62	0.60
108172M-T	BNC Connector (3 Ferrule) Crimp-On	0.89	0.87	0.85	0.82
108154M	RG-6 Twist-On BNC Connector, Male	0.74	0.72	0.70	0.68
108152M	RG-6 Crimp-On BNC Connector, Male, 2 Piece	0.65	0.63	0.62	0.60
108153M	RG-6 Crimp-On BNC Connector, Male, 3 Piece	0.65	0.63	0.62	0.60
108117MX	RG-6 Quadshield Compression F Connector, Male	0.53	0.52	0.50	0.49
108107MX	RG-6 Tapered Connector F Compression	0.32	0.31	0.30	0.30
108107M	RG-6 Waterproof F Connector, Male, Compression	0.53	0.53	0.50	0.49
108107M-T&B	RG-6 Waterproof F Connector, Male, Compression T & B	0.85	0.83	0.81	0.79
108117M	RG-6 Waterproof F Connector, QuadShield, Male, Compression	0.69	0.67	0.66	0.64
108107F	RG-6 Waterproof F Connector, Female, Compression	0.89	0.87	0.85	0.82
108117F	RG-6 Waterproof F Connector, QuadShield, Female, Compression	0.89	0.87	0.85	0.82
108157M	RG-6 Waterproof BNC Connector, Male, Compression	1.07	1.04	1.01	.99
108157F	RG-6 Waterproof BNC Connector, Female, Compression	1.49	1.45	1.42	1.38
108207M	RG-6 Waterproof RCA Connector, Male, Compression	1.10	1.07	1.05	1.02
108217M	RG-6 Waterproof RCA Connector, QuadShield, Male, Compression	1.10	1.07	1.05	1.02
108207F	RG-6 Waterproof RCA Connector, Female, Compression	1.20	1.17	1.14	1.11
108217F	RG-6 Waterproof RCA Connector, QuadShield, Female, Compression	1.20	1.17	1.14	1.11

RG-59 Coax Connectors

Part #	Description	ALL PRICES INCLUDE FREIGHT			
		Each	w/\$250 Order	w/\$500 Order	w/\$750 Order
108120M	RG-59 Crimp-On F Connector, Male, 1 Piece	0.21	0.20	0.20	0.19
108122M	RG-59 Crimp-On F Connector, Male, 2 Piece	0.23	0.22	0.22	0.21
108124M	RG-59 Twist-On F Connector, Male	0.28	0.27	0.27	0.26
108174M	RG-59 Twist-On BNC Connector, Male	0.74	0.72	0.70	0.68
108172MX	RG-59 Crimp-On BNC Connector, Male, 2 Piece	0.53	0.52	0.50	0.49
108172M-T	BNC Connector (3 Ferrule) Crimp-On	0.89	0.87	0.85	0.82
108172F	RG-59 Crimp-On BNC Connector, Female, 2 Piece	0.99	0.97	0.95	0.92
108127M	RG-59 Waterproof F Connector, Male, Compression	0.53	0.52	0.50	0.49
108127M T&B	RG-59 "F" Male Compression/RG6 Plenum	0.85	0.83	0.81	0.79
108177M	RG-59 Waterproof BNC Connector, Male, Compression	1.07	1.04	1.01	.99
108227M	RG-59 Waterproof RCA Connector, Male, Compression	1.39	1.36	1.32	1.29
108227F	RG-59 Waterproof RCA Connector, Female, Compression	1.49	1.45	1.42	1.38

108172M-T



Ferrules to fit
RG6/RG59, Plenum
/non Plenum plus
RG58-RG8X



108101MX

108102M
108122M

108101M-WP



108101M

108111M
108120M108104M
108124M108109M
108129M108154M
108174M108152M
108172MX108172F
108171F

108153M

108107M
108117M
108117MX

108107MX

NOTE: FOR COAX COUPLERS & ADAPTERS
GO TO AUDIO/VIDEO CABLE AND ADAPTER SECTION.

108107F
108117F108157M
108177M

108157F

108217M
108227M
108207M108207F
108217F
108227F

CALL NOW! 866-296-2880

MONDAY - FRIDAY 7:00 A.M. - 5:30 P.M. CENTRAL

TELEDATA
EXPRESS

KEYSTONE JACKS

These Keystone style jacks are designed to fit our wall plates and surface mount housings. They also interchange with many other industry brands. Choose from a wide variety of colors to code your jobs precisely.

Cat 3 Jacks

Part #	Color	Description	ALL PRICES INCLUDE FREIGHT			
			Each	w/\$250 Order	w/\$500 Order	w/ \$750 Order
102630	WH IV	Cat 3 Jack, RJ12/RJ11, Toolless	1.61	1.57	1.53	1.49
102636	WH IV	Cat 3 Jack, RJ45, RJ12/RJ11 6-in-a-row	2.15	2.10	2.02	1.99
102637	WH IV BK	Cat 3 Jack, RJ12/RJ11, 110 Punch Down	1.61	1.57	1.53	1.49
102637	AL BR	Cat 3 Jack, RJ12/RJ11, 110 Punch Down	2.09	2.04	1.99	1.93
102637N	WH IV AL	Cat 3 Jack, RJ12/RJ11, 110 Punch Down, Narrow	1.61	1.57	1.53	1.49

About our Premium Cat 5e and Cat 6 Jacks:

Our premium CAT 5E and CAT 6 Jacks provide enough head room to make it easy to meet installed testing standards. Better jacks simply do not exist. **MILLIONS SOLD!!**

- UL Listed
- Phosphor bronze terminations
- ETL Verified
- 50 microns gold over nickel plating on contacts
- Dual T568A and T568B wiring options
- Air tight seal when terminated

Premium Cat 5e Jacks

Part #	Color	Description	ALL PRICES INCLUDE FREIGHT			
			Each	w/\$250 Order	w/\$500 Order	w/ \$750 Order
102650	BL WH IV BK GN GY OR RD	Cat 5e Jack, RJ45, 110 Punch Down	2.15	2.10	2.04	1.99
102650	AL BR	Cat 5e Jack, RJ45, 110 Punch Down	2.80	2.73	2.66	2.59
102652	BL WH IV OR	Cat 5e Jack, RJ45, 180° Termination , 110 Punch Down	2.80	2.73	2.66	2.59
102654	BL WH IV OR RD	Cat 5e Jack, RJ45, 8 in a Row Termination , 110 Punch Down	3.10	3.02	2.95	2.87
102651S	SL	Cat 5e Jack, RJ45, Shielded , 110 Punch Down	3.10	3.02	2.95	2.87
102656	BL WH IV OR	Cat 5e Jack, RJ45, , 110 Toolless 4x4	2.48	2.42	2.36	2.29
102656S	SL	Cat 5e Jack, RJ45, , Shielded Toolless	2.90	2.83	2.76	2.68

Premium Cat 6 Jacks

Part #	Color	Description	ALL PRICES INCLUDE FREIGHT			
			Each	w/\$250 Order	w/\$500 Order	w/ \$750 Order
102660	WH IV BK BL GN RD OR YL	Cat 6 Jack, RJ45, 110 Punch Down	2.58	2.52	2.45	2.39
102661	SL	Cat 6 Jack, RJ45, 110 Punch Down, (Shielded)	3.80	3.71	3.61	3.52
102662	WH BL	Cat 6 Jack, RJ45, 180° Termination , 110 Punch Down	3.20	3.12	3.04	2.96
102662S	SL	Cat 6 Jack, RJ45, 180° Termination , 110 Punch Down, (Shielded)	3.80	3.71	3.61	3.52
102663	WH BL	Cat 6 Jack, RJ45, 110 Toolless	2.80	2.73	2.66	2.59

CAT 6A 10G Jacks

- RJ45, 8P8C Jack
- 22-26-AWG Cable
- Coded T568A and T568B
- Fits High Density Keystone Panels
- Toolless 3P/ETL Verified Connecting Hardware
- Punch Down UL/ETL Verified Permanent Link

BEST OF THE BEST

Part #	Color	Description	ALL PRICES INCLUDE FREIGHT			
			Each	w/\$250 Order	w/\$500 Order	w/ \$750 Order
102671BK	BK	Jack, Cat6A, Black	3.56	3.47	3.38	3.29
102671-S		Jack, Cat6A, Shielded	4.10	4.00	3.90	3.79
102675WH	WH	Jack, Cat6A, Toolless, White	4.20	4.10	3.99	3.89
102675-S		Jack, Cat6A, Toolless, Shielded	4.80	4.68	4.56	4.44

ELECTRICAL CHARACTERISTICS

- Dielectric Strength: 1,000V RMS at 60Hz for 1 minute
- Insulation Resistance: 500mΩ minimum
- Contact Resistance: 2mΩ per contact
- Temperature Range: -10°C to 60°C
- Transmission Performance: TIA/EIA 568C.2 & ISO/IEC 11801

MECHANICAL CHARACTERISTICS

- RJ45 8-Pin Connector: FCC Part 68, Subpart F and IEC-60603-7 Compliant
- Durability: 750 Mating Cycles
- Material: Phosphor Bronze with 50 Micron-inches of Gold over 100 Micron-inches Nickel plating.
- IDC Connector: Insulation Stripping of 23 to 26 AWG
- Connector: Phosphor Bronze with Tin Plating
- IDC Body: UL 94V-2, Plastic

All of our Standard CAT 5E and CAT 6 Jacks pass both Channel and Permanent link standards tests.

- UL Listed
- Phosphor bronze terminations
- 50 microns gold over nickel plating on contacts
- 568B Termination Pattern

Standard CAT 5E Jacks

Part #	Color	Description	ALL PRICES INCLUDE FREIGHT			
			Each	w/\$250 Order	w/\$500 Order	w/ \$750 Order
102653	BL WH IV OR	Standard CAT 5E Jack - RJ45, 110 Punch Down 568B Only	1.39	1.36	1.32	1.29

Standard CAT 6 Jacks

Part #	Color	Description	ALL PRICES INCLUDE FREIGHT			
			Each	w/\$250 Order	w/\$500 Order	w/ \$750 Order
102666	BL WH IV OR	Standard CAT 6 Jack - RJ45, 110 Punch Down 568B Only	1.61	1.57	1.53	1.49

Cat 3 Jacks

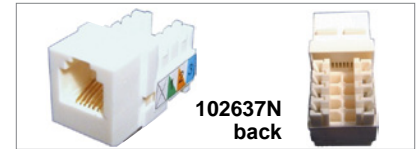

Cat 5e Jacks

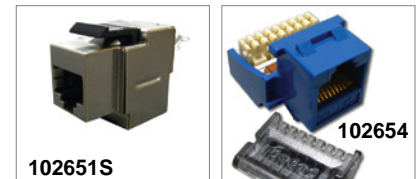
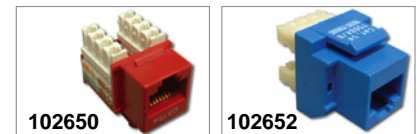

Cat 6 Jacks



Standard Cat 5E Jack



Standard Cat 6 Jack



Order online at:
TeledataExpress.com



KEYSTONE INSERTS

RJ45 Keystone Couplers

Part #	Color	Description	Each	ALL PRICES INCLUDE FREIGHT		
				w/\$250 Order	w/\$500 Order	w/ \$750 Order
102640	WH BK	Coupler Keystone Cat 5E	2.10	2.04	1.99	1.94
122642	WH BK	Coupler Keystone Cat 6	2.70	2.63	2.56	2.50

Jack Accessories

Part #	Color	Description	Each	ALL PRICES INCLUDE FREIGHT		
				w/\$250 Order	w/\$500 Order	w/ \$750 Order
102699	WH IV	Bezel Adaptor RJ45 to RJ12/RJ11	0.18	0.18	0.17	0.17
102604	BK	Dust Cover for RJ45 Jack, 50 Pack	17.95	17.50	17.05	16.60

Coax Keystone Inserts

Part #	Color	Description	Each	ALL PRICES INCLUDE FREIGHT		
				w/\$250 Order	w/\$500 Order	w/ \$750 Order
102601	WH IV	Coax F Jack Pass Thru	1.20	1.17	1.14	1.11
102601	BK AL BR	Coax F Jack Pass Thru	1.36	1.23	1.20	1.17
102603	WH IV	Coax BNC Jack Pass Thru	1.36	1.23	1.20	1.17

RCA Keystone Inserts

Part #	Color	Description	Each	ALL PRICES INCLUDE FREIGHT		
				w/\$250 Order	w/\$500 Order	w/ \$750 Order
102602AL	RD WH YL	Color-Coded RCA Jack, Gold Plated	1.30	1.27	1.24	1.20
102602IV	RD WH YL BL GR	Color-Coded RCA Jack, Gold Plated	1.30	1.27	1.24	1.20
102602WH	RD WH YL BL GR	Color-Coded RCA Jack, Gold Plated	1.30	1.27	1.24	1.20
102600WH	RD WH	Insert RCA (F) to 110 Block	3.77	3.68	3.58	3.49

Binding Post Banana Inserts

Part #	Color Code	Description	Each	ALL PRICES INCLUDE FREIGHT		
				w/\$250 Order	w/\$500 Order	w/ \$750 Order
102608IV	RD BK	Banana Jacks/Binding Post Inserts, Gold Plated	1.71	1.67	1.63	1.58
102608WH	RD BK	Banana Jacks/Binding Post Inserts, Gold Plated	1.71	1.67	1.63	1.58

Blank Inserts

Part #	Color	Description	Each	ALL PRICES INCLUDE FREIGHT		
				w/\$250 Order	w/\$500 Order	w/ \$750 Order
102605	WH IV	Blank Insert	0.18	0.18	0.17	0.17
102605	AL BK BR GY	Blank Insert	0.21	0.20	0.20	0.19

Hex Panel Inserts

Part #	Color	Description	Each	ALL PRICES INCLUDE FREIGHT		
				w/\$250 Order	w/\$500 Order	w/ \$750 Order
102606	WH IV AL	Unloaded Hexnut Insert Bracket	0.39	0.38	0.37	0.36

HDMI Keystone Insert

Part #	Color	Description	Each	ALL PRICES INCLUDE FREIGHT		
				w/\$250 Order	w/\$500 Order	w/ \$750 Order
102614	WH	HDMI Insert F X F	4.31	4.20	4.09	3.99

Fiber Optic Keystone Inserts

Part #	Color	Description	Each	ALL PRICES INCLUDE FREIGHT		
				w/\$250 Order	w/\$500 Order	w/ \$750 Order
102620	WH IV	Fiber Insert ST to ST	2.15	2.10	2.04	1.99
102621	WH IV	Fiber Insert SC to SC	2.15	2.10	2.04	1.99
102622	WH IV	Fiber Insert SC to ST	2.15	2.10	2.04	1.99
102626	WH IV	Fiber Insert LC to LC Duplex	4.20	4.10	3.99	3.89

USB KEYSTONE INSERT



102615

Part #	Color	Description	Each	ALL PRICES INCLUDE FREIGHT		
				w/\$250 Order	w/\$500 Order	w/ \$750 Order
102615	WH IV	USB Insert "A" FxF	5.30	5.17	5.04	4.90

RJ45 Keystone Coupler

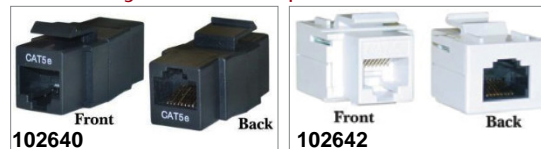

102640

102642

Accessories



102699

102604

Coax Jacks



102603

102601

102610

RCA

102602
Color-Coded RCA Jack, Gold Plated

102600WH RD

Banana by Binding Post

102608
Red

102605



102606



102614



102620



102626



102621

3.5MM STEREO KEYSTONE INSERT



102607

Part #	Color	Description	Each	ALL PRICES INCLUDE FREIGHT		
				w/\$250 Order	w/\$500 Order	w/ \$750 Order
102607	WH IV	3.5 Stereo FxF	5.30	5.17	5.04	4.90

CALL NOW! 866-296-2880
MONDAY - FRIDAY 7:00 A.M. - 5:30 P.M. CENTRAL

TELEDATA
EXPRESS

WALL PLATES & SURFACE MOUNT HOUSINGS

Wall Plates

See Also Telephony Wall and Surface Jacks Pages 26-27

Reliable, durable, and attractive flush mounted wall plates are available in a variety of colors and styles to suit your needs and to create the professional look you want. Ports are compatible with most brands of Keystone style jacks

Standard Wall Plates

102101WH 102102IV 102103BK 102104BR 102106AL

Double Gang Wall Plates

102134WH 102136BG

Wall Plates with Station ID

102060WH 10212XDXX 10212XSXX 102121WH 102123IV

ALL PRICES INCLUDE FREIGHT

Part #	Color	Description	Each	w/\$250 Order	w/\$500 Order	w/\$750 Order
10210X	WH IV	Wall Plate, Flush Face, Single Gang 0, 1, 2, 3, 4, or 6 Ports	0.64	0.62	0.61	0.59
10210X	GY BK BR AL	Wall Plate, Flush Face, Single Gang 1, 2, 3, 4, or 6 Ports	0.96	0.94	0.91	0.89
10212XDXX	WH IV AL	Wall Plate with Station ID, 3/8" ID, 1, 2, 3, 4, or 6 Ports	.96	.94	.92	.89
10213X	WH IV	Wall Plate, Flush Face, Double Gang 4 or 6 Ports	2.31	2.25	2.19	2.14
102139	WH	Wall Plate, Flush Face, Double Gang 12 Port	2.15	2.10	2.04	1.99
102060	WH IV AL	Wall Plate, Flush Face, Single Gang with Coax Pass Through Hole	0.45	0.44	0.43	0.42
10215X	SL	Stainless Steel Wall Plate, Flush Face, Single Gang 1, 2, 3, 4, or 6 Ports	2.99	2.92	2.84	2.77

Stainless Steel Wall Plates

102152 102154 102156

Decora Trim Rings and Inserts

Decora trim rings and inserts offer maximum flexibility to your installation. Decora parts are compatible with the decora styles of most other brands.

ALL PRICES INCLUDE FREIGHT

Part #	Color	Description	Each	w/\$250 Order	w/\$500 Order	w/\$750 Order
102144VGA-2	WH	Decora Insert 2 Keystone + VGA	7.40	7.21	7.03	6.84
102144VGA-4	WH	Decora Insert 4 Keystone + VGA	8.50	8.29	8.07	7.86
102143-X	WH IV	Keystone Decora Plate Insert 1, 2, 3, 4 or 6 Ports	0.66	0.64	0.63	0.61
102250	WH IV	Blank Decora Plate Insert	0.65	0.63	0.62	0.60
102146	WH IV	Decora Style Trim Ring, Single Gang	0.42	0.41	0.40	0.39
102147	WH IV	Decora Style Trim Ring, Double Gang	0.70	0.68	0.67	0.65

Keystone Insert

102143IV

Blank Insert

102250IV

2 Keystone + VGA Insert

102144VGA-2

Decora Trim Rings

102146IV 102146AL 102147WH

Surface Mount Housings

For use with Keystone jacks and snap-in modules.

ALL PRICES INCLUDE FREIGHT

Part #	Color	Description	Each	w/\$250 Order	w/\$500 Order	w/\$750 Order
10230X	WH IV	Surface Mount Housing, 1or 2 Ports	0.96	0.94	0.91	0.89
102304	WH IV	Premium Surface Mount Housing, 4 Ports	3.00	2.93	2.85	2.78
102306	WH IV	Premium Surface Mount Housing, 6 Ports	3.60	3.51	3.42	3.33

Surface Mount Housings

10230X



Premium Surface Mount Housings

For all Keystone Jacks & Multimedia Inserts.



Surface Mount Housing For "8 in a row" Jacks

ALL PRICES INCLUDE FREIGHT

Part #	Color	Description	Each	w/\$250 Order	w/\$500 Order	w/\$750 Order
102302D	WH IV	Surface Housing For 8 in a row Jacks or 4X4 Jacks, 2 Port	1.90	1.85	1.80	1.76
102304D	WH IV	Surface Housing For 8 in a row Jacks or 4X4 Jacks, 4 Port	2.70	2.63	2.56	2.50
102306D	WH IV	Surface Housing For 8 in a row Jacks or 4X4 Jacks, 6 Port	3.60	3.51	3.42	3.33

Surface Jack Boxes

Like our surface mount housings, but pre-installed with termination-ready Cat 5e ports.

ALL PRICES INCLUDE FREIGHT

Part #	Color	Description	Each	w/\$250 Order	w/\$500 Order	w/\$750 Order
102311	WH IV	Surface Jack Box, Loaded with RJ45 Cat 5e, 1 Port	2.66	2.59	2.53	2.46
102312	WH IV	Surface Jack Box, Loaded with RJ45 Cat 5e, 2 Ports	3.86	3.76	3.67	3.57
102341	IV	Surface Jack Box, Loaded with RJ31X (Security) Cat 5e, 1 Port, 8P8C	2.66	2.59	2.53	2.46

Surface Mount Jack Boxes



WALL PLATE MOUNTING

Junction Boxes and Eliminators

Part #	Color	Description	ALL PRICES INCLUDE FREIGHT			
			Each	w/\$250 Order	w/\$500 Order	w/\$750 Order
102196	WH	Junction Box, Plastic, Single Gang	1.35	1.32	1.28	1.25
102190C	SL	Junction Box Eliminator, Steel, Single Gang, Caddy Brand	1.80	1.76	1.71	1.67
102190XC	SL	Junction Box Eliminator, Steel, Single Gang, Ridged	0.96	0.94	0.91	0.89
102190S	SL	Junction Box Eliminator, Stud Mount, Steel, Single Gang, Caddy Brand	1.39	1.36	1.32	1.29
102192	SL	Junction Box Eliminator, Steel, Double Gang	1.61	1.57	1.53	1.49
102192C	SL	Junction Box Eliminator, Steel, Double Gang, Caddy Brand	2.15	2.10	2.04	1.99
102195	WH	Junction Box Eliminator, Plastic, Single Gang	1.29	1.26	1.22	1.19



Low Voltage Non-Metallic Mounting Brackets

For New Construction

- Permits use of 3/4" EMT
- Works with 1/2" to 3/4" Drywall



Nail on For New Construction

Nails parked in place saves time.
Built-In Cable Tie Loop



For Existing Construction

- Adjusts to fit 1/4" to 1" thick
- Wiring flips up for secure mount
- Is own cut out template



Screw on For New Construction

Screws parked in place saves time. Built-In Cable Tie Loop

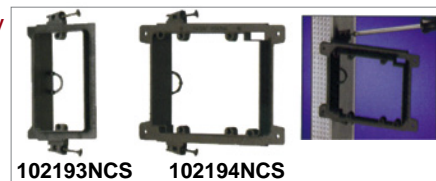

Part #	Description	ALL PRICES INCLUDE FREIGHT			
		Each	w/\$250 Order	w/\$500 Order	w/\$750 Order
102190AP	Low Voltage Mounting Bracket, Single Gang	1.23	1.20	1.17	1.14
102192AP	Low Voltage Mounting Bracket, Double Gang	1.77	1.73	1.68	1.64
102193NC	Low Voltage Mounting Bracket, New Construction, Single Gang	.99	.97	.94	.92
102194NC	Low Voltage Mounting Bracket, New Construction, Double Gang	1.71	1.67	1.62	1.58
102193NCN	Nail on Low Voltage Mounting Bracket, New Construction, Single Gang	.62	.60	.59	.57
102194NCN	Nail on Low Voltage Mounting Bracket, New Construction, Double Gang	1.49	1.45	1.42	1.38
102193NCS	Screw on Low Voltage Mounting Bracket, New Construction, Single Gang	1.46	1.42	1.39	1.35
102194NCS	Screw on Low Voltage Mounting Bracket, New Construction, Double Gang	1.58	1.54	1.50	1.46

STRUCTURED WIRING

Inwall Boxes

Part #	Color	Description	ALL PRICES INCLUDE FREIGHT			
			Each	w/\$250 Order	w/\$500 Order	w/\$750 Order
103902	WH	Inwall Box w/ Locking Hinged Door, 18" H x 14" W x 4" D	44.20	43.10	41.99	40.89
103904	WH	Inwall Box w/ Locking Hinged Door, 28" H x 14" W x 4" D	78.80	76.83	74.86	72.89
103906	WH	Inwall Box w/ Locking Hinged Door, 48" H x 14" W x 4" D	129.00	125.78	122.55	119.33

Replacement Door Assemblies for Inwall Boxes

Part #	Color	Description	ALL PRICES INCLUDE FREIGHT			
			Each	w/\$250 Order	w/\$500 Order	w/\$750 Order
103902/D	WH	Door Assembly for 103902	18.80	18.33	17.86	17.39
103904/D	WH	Door Assembly for 103904	25.80	25.16	24.51	23.87

Voice - Data - Audio Distribution Modules

All Modules include attached brackets for installation into standard structured wiring wall boxes. Boxes and Brackets are compatible with most brands.

249110 VOICE MODULE

Distributes up to 4 incoming lines to up to 8 stations. 110 Punchdown in and out. Includes RJ31X Jack for security system priority. Includes RJ45 expansion port.

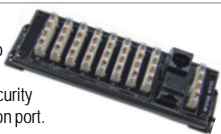

249121 VOICE MODULE

Distributes up to 4 incoming lines to up to 10 stations. 110 Punchdown in - RJ45 out. Includes RJ31X Jack for security system priority. Includes RJ45 expansion port.



Modules are available without brackets. Call!

Part #	Description	ALL PRICES INCLUDE FREIGHT			
		Each	w/\$250 Order	w/\$500 Order	w/\$750 Order
249110	8 Bridged 110 Connections + RJ31X Security, with Bracket	15.00	14.63	14.25	13.88
249119	1 (In) x 9 (Out) Bridged 110 Connections, with Bracket	15.00	14.63	14.25	13.88
249121	1 (In) 110 Con x 10 (Out) RJ45 + Expan Jack + RJ31X Security, w/Bracket	14.60	14.24	13.87	13.51
249114	8 110 Connections x 8 RJ45 Cat 5e, with Bracket	16.00	15.60	15.20	14.80
249107	1 (In) x 6 (Out) Audio Module	21.50	20.96	20.42	19.89

249107

AUDIO MODULE

Distributes incoming audio to up to 6 stations. Has screw terminal wire connectors In and Out



249119

VOICE MODULE

Distributes up to 4 incoming lines to up to 8 stations. 110 Punchdown in and out.



249114 CAT5e MODULE

Centrally terminates data wires from 8 locations for distribution to hubs, switches, routers, etc. 110 Punchdown in - RJ45 out.



CALL NOW! 866-296-2880

MONDAY - FRIDAY 7:00 A.M. - 5:30 P.M. CENTRAL

**TELEDATA
EXPRESS**

PATCH CABLES

All Teledata patch cords are built to TEST. The cable is **100% stranded copper** and the plugs have a full 50μ (micron) Gold plating.
 • UL/CUL listed ROHS Compliant • Exceed ANSI/TIA-568-2 Standards • Stranded 100% Copper Cable • Full 50μ Gold Plated Contacts

Cat 5e Patch Cables 350MHz

Part #	Color	Description	Each	ALL PRICES INCLUDE FREIGHT		
				w/\$250 Order	w/\$500 Order	w/ \$750 Order
101951	BK BL GN GY OR RD WH YL	Cat 5e 350 MHz Patch Cable, 12"	0.85	0.83	0.81	0.79
101952	BK BL GN GY OR RD WH YL	Cat 5e 350 MHz Patch Cable, 18"	0.91	0.89	0.86	0.84
101952.5	BK BL GN GY OR RD WH YL	Cat 5e 350 MHz Patch Cable, 2'	0.98	0.96	0.93	0.91
101953	BK BL GN GY OR RD WH YL	Cat 5e 350 MHz Patch Cable, 3'	1.10	1.07	1.05	1.02
101954	BK BL GN GY OR RD WH YL	Cat 5e 350 MHz Patch Cable, 5'	1.35	1.32	1.28	1.25
101955	BK BL GN GY OR RD WH YL	Cat 5e 350 MHz Patch Cable, 7'	1.55	1.51	1.47	1.43
101956	BK BL GN GY OR RD WH YL	Cat 5e 350 MHz Patch Cable, 10'	1.85	1.80	1.76	1.71
101957	BK BL GN GY OR RD WH YL	Cat 5e 350 MHz Patch Cable, 15'	2.50	2.44	2.38	2.31
101959	BK BL GN GY OR RD WH YL	Cat 5e 350 MHz Patch Cable, 25'	3.85	3.75	3.66	3.56
101958	BK BL GN GY RD YL WH	Cat 5e 350 MHz Patch Cable, 50'	6.97	6.80	6.62	6.45
101950	BL GN GY YL WH	Cat 5e 350 MHz Patch Cable, 100'	12.80	12.48	12.16	11.84

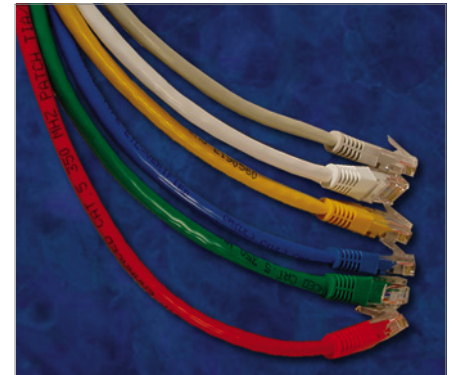

Bootless Cat 5e Patch Cables 350MHz

Part #	Color	Description	Each	ALL PRICES INCLUDE FREIGHT		
				w/\$250 Order	w/\$500 Order	w/ \$750 Order
101942	BK BL GY RD	Cat 5e 350 MHz Bootless Patch Cable, 2'	0.63	0.61	0.60	0.58
101943	BK BL GY YL	Cat 5e 350 MHz Bootless Patch Cable, 3'	0.74	0.72	0.70	0.68
101944	BK BL GY	Cat 5e 350 MHz Bootless Patch Cable, 5'	0.89	0.87	0.85	0.82
101945	BL GY	Cat 5e 350 MHz Bootless Patch Cable, 7'	0.95	0.93	0.90	0.88



Cat 5e Cross (A-B) Patch Cables Available- CALL

Cat 5e Shielded Patch Cables 350MHz

Part #	Color	Description	Each	ALL PRICES INCLUDE FREIGHT		
				w/\$250 Order	w/\$500 Order	w/ \$750 Order
101931	GY	Cat 5e 350 MHz Shielded Patch Cable, 12"	2.20	2.15	2.09	2.04
101932	GY	Cat 5e 350 MHz Shielded Patch Cable, 2'	2.40	2.34	2.28	2.22
101933	GY	Cat 5e 350 MHz Shielded Patch Cable, 3'	2.60	2.54	2.47	2.41
101934	GY	Cat 5e 350 MHz Shielded Patch Cable, 5'	3.20	3.12	3.04	2.96
101935	GY	Cat 5e 350 MHz Shielded Patch Cable, 7'	3.60	3.51	3.42	3.33
101936	GY	Cat 5e 350 MHz Shielded Patch Cable, 10'	4.20	4.10	3.99	3.89
101937	GY	Cat 5e 350 MHz Shielded Patch Cable, 15'	5.40	5.27	5.13	5.00



Cat 6 Patch Cables 550MHz

Part #	Color	Description	Each	ALL PRICES INCLUDE FREIGHT		
				w/\$250 Order	w/\$500 Order	w/ \$750 Order
101961	BK BL GN RD WH YL GY	Cat 6 Patch Cable, 12"	1.61	1.57	1.53	1.49
101962	BK BL GN RD WH YL GY	Cat 6 Patch Cable, 18"	1.72	1.68	1.63	1.59
101962.5	BK BL GN RD WH YL GY	Cat 6 Patch Cable, 2'	1.80	1.76	1.71	1.67
101963	BK BL GN RD WH YL GY PR	Cat 6 Patch Cable, 3'	1.98	1.93	1.88	1.83
101964	BK BL GN RD WH YL GY OR	Cat 6 Patch Cable, 5'	2.35	2.29	2.23	2.17
101965	BK BL GN RD WH YL GY PR	Cat 6 Patch Cable, 7'	2.69	2.62	2.56	2.49
101966	BK BL GN RD WH YL GY OR	Cat 6 Patch Cable, 10'	3.23	3.15	3.07	2.99
101967	BK BL GN RD WH YL GY	Cat 6 Patch Cable, 15'	4.15	4.05	3.94	3.84
101968	BL GY GN RD WH YL	Cat 6 Patch Cable, 25'	5.94	5.79	5.64	5.49
101969	BL GY YL	Cat 6 Patch Cable, 50'	10.48	10.22	9.96	9.69



Cat 6 Shielded Patch Cables 550MHz

Part #	Color	Description	Each	ALL PRICES INCLUDE FREIGHT		
				w/\$250 Order	w/\$500 Order	w/ \$750 Order
101972	GY	Cat 6 Shielded Patch Cable, 2'	3.20	3.12	3.04	2.96
101973	GY	Cat 6 Shielded Patch Cable, 3'	3.60	3.51	3.42	3.33
101974	GY	Cat 6 Shielded Patch Cable, 5'	4.20	4.10	3.99	3.89
101975	GY	Cat 6 Shielded Patch Cable, 7'	4.80	4.68	4.56	4.44
101976	GY	Cat 6 Shielded Patch Cable, 10'	5.20	5.07	4.94	4.81
101977	GY	Cat 6 Shielded Patch Cable, 15'	6.80	6.63	6.46	6.29
101978	GY	Cat 6 Shielded Patch Cable, 25'	9.60	9.36	9.12	8.88



PATCH CABLES & CABLE ENDS



Cat 6A Patch Cables Built for 10G Systems

Part #	Color	Description	ALL PRICES INCLUDE FREIGHT			
			Each	w/\$250 Order	w/\$500 Order	w/ \$750 Order
101963A	BL GY	Cat 6A Patch Cable, 3'	3.20	3.12	3.04	2.96
101964A	BL GY	Cat 6A Patch Cable, 5'	3.76	3.67	3.57	3.48
101965A	BL GY	Cat 6A Patch Cable, 7'	4.50	4.39	4.27	4.16
101966A	BL GY	Cat 6A Patch Cable, 10'	5.60	5.46	5.32	5.18
101967A	BL GY	Cat 6A Patch Cable, 15'	6.80	6.63	6.46	6.29
101968A	BL GY	Cat 6A Patch Cable, 25'	9.60	9.36	9.12	8.88



Cat 6A Shielded Patch Cables Built for 10G Systems

- 10G Cat Rated
- 50 Micron Gold Plated
- UL Listed
- Double Shielded

Part #	Color	Description	ALL PRICES INCLUDE FREIGHT			
			Each	w/\$250 Order	w/\$500 Order	w/ \$750 Order
108861	GY	Cat6A, Shielded Patch Cord, 1FT	3.60	3.51	3.42	3.33
108862	GY	Cat6A, Shielded Patch Cord, 2FT	3.90	3.80	3.71	3.61
108863	GY	Cat6A, Shielded Patch Cord, 3FT	4.20	4.10	3.99	3.89
108865	GY	Cat6A, Shielded Patch Cord, 5FT	4.76	4.64	4.52	4.40
108866	GY	Cat6A, Shielded Patch Cord, 7FT	5.50	5.36	5.23	5.09
108867	GY	Cat6A, Shielded Patch Cord, 10FT	6.60	6.44	6.27	6.11
108868	GY	Cat6A, Shielded Patch Cord, 15FT	7.80	7.61	7.41	7.22
108869	GY	Cat6A, Shielded Patch Cord, 25FT	10.60	10.34	10.07	9.81



Strain Relief Boots

Part #	Color	Description	ALL PRICES INCLUDE FREIGHT			
			Each	w/\$250 Order	w/\$500 Order	w/ \$750 Order
108795	BK BL GN IV RD WH YL	Strain Relief Boots with Ears, Bag of 100	9.00	8.78	8.55	8.33



CAT 5E RJ45 Crimp-On Connector Plugs

Part #	Color	Description	ALL PRICES INCLUDE FREIGHT			
			Each	w/\$250 Order	w/\$500 Order	w/ \$750 Order
108705	CL	Crimp-On Connector Plugs, RJ45 (8P8C) for Stranded Cable, Bag of 100	13.80	13.46	13.11	12.77
108705S	CL	Crimp-On Connector Plugs, RJ45 (8P8C) Shielded for Stranded Cable, Bag of 50	19.50	19.01	18.53	18.04
108710	CL	Crimp-On Connector Plugs, RJ45 (8P8C) for Solid Cable, Bag of 100	16.80	16.38	15.96	15.54
108710S	CL	Crimp-On Connector Plugs, RJ45 (8P8C) Shielded for Solid Cable, Bag of 50	19.50	19.01	18.53	18.04

Cat 6 RJ45 Crimp-On Connector Plugs

Part #	Color	Description	ALL PRICES INCLUDE FREIGHT			
			Each	w/\$250 Order	w/\$500 Order	w/ \$750 Order
108700	CL	Crimp-On Connector Plugs, RJ45 (8P8C), Cat 6 with Pre-Insert Bar for Solid Cable, Bag of 50	15.75	15.36	14.96	14.57
108702	CL	Crimp-On Connector Plugs, RJ45 (8P8C), Cat 6 with Pre-Insert Bar for Stranded Cable, Bag of 50	15.75	15.36	14.96	14.57
108700S	CL	Crimp-On Connector Plugs, RJ45 (8P8C), Shielded Cat 6 with Pre-Insert Bar for Solid Cable, Bag of 50	20.40	19.89	19.38	18.87
108702S	CL	Crimp-On Connector Plugs, RJ45 (8P8C), Shielded Cat 6 with Pre-Insert Bar for Stranded Cable, Bag of 50	20.40	19.89	19.38	18.87

Cat 6A RJ45 Crimp-On Connector Plugs

- 3 Prong for Better Bite
- 50 Micron Gold Plate for Solid or Stranded Cable
- 3 Piece Construction

Part #	Color	Description	ALL PRICES INCLUDE FREIGHT			
			Each	w/\$250 Order	w/\$500 Order	w/ \$750 Order
108732	CL	Cat6A Crimp-On Connector Plugs, RJ45 (100pcs)	36.00	35.10	34.20	33.30
108732/20	CL	Cat6A Crimp-On Connector Plugs, RJ45 (20pcs)	7.90	7.70	7.51	7.31
108735	CL	Cat6A Shielded Crimp-On Connector Plugs, RJ45 (100pcs)	42.80	41.73	40.66	39.59
108735/20	CL	Cat6A Shielded Crimp-On Connector Plugs, RJ45 (20pcs)	9.40	9.17	8.93	8.70

RJ12/RJ11 Crimp-On Connector Plugs

(Line Cord Plugs)

Part #	Color	Description	ALL PRICES INCLUDE FREIGHT			
			Each	w/\$250 Order	w/\$500 Order	w/ \$750 Order
108715/100	CL	Crimp-On Connector Plugs, RJ12 (6P6C) for Round Cable, Bag of 100	12.24	11.93	11.63	11.32
108720	CL	Crimp-On Connector Plugs, RJ12 (6P6C) for Flat Cable, Bag of 100	12.60	12.29	11.97	11.66
108721/100	CL	Crimp-On Connector Plugs, RJ11 (6P4C) for Flat Cable, Bag of 100	11.40	11.12	10.83	10.55
108716/100	CL	Crimp-On Connector Plugs, RJ11 (6P4C) for Round Cable, Bag of 100	11.40	11.12	10.83	10.55

RJ22 Crimp-On Connector Plugs

(Handset Cord Plugs)

Part #	Color	Description	ALL PRICES INCLUDE FREIGHT			
			Each	w/\$250 Order	w/\$500 Order	w/ \$750 Order
108722	CL	Crimp-On Connector Plugs, RJ22 (4P4C) for Flat Cable, Bag of 100	9.60	9.36	9.12	8.88
108724	CL	Crimp-On Connector Plugs, RJ22 (4P4C) for Round Cable, Bag of 100	9.60	9.36	9.12	8.88



Cat6A Plugs

Shielded Plugs Shown

See EZ-PLUG CRIMPER
in TOOL SECTION

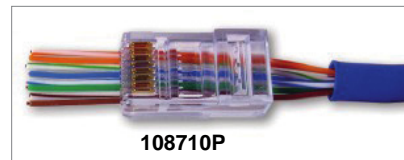

108710P

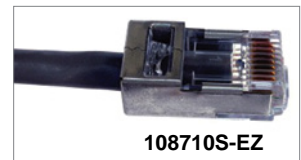

108710S-EZ

PLATINUM TOOLS EZ-PLUGS

Part #	Color	Description	ALL PRICES INCLUDE FREIGHT			
			Each	w/\$250 Order	w/\$500 Order	w/ \$750 Order
108710P		EZ-PLUG Cat5e	.71	.69	.67	.66
108700P		EZ-PLUG Cat6	.81	.79	.77	.75
108710S-EZ		EZ-PLUG Cat5e/Cat6 Shielded	1.61	1.57	1.53	1.49

CALL NOW! 866-296-2880

MONDAY - FRIDAY 7:00 A.M. - 5:30 P.M. CENTRAL

TELEDATA
EXPRESS

CONNECTORS AND ADAPTERS

Modular Port Adapters

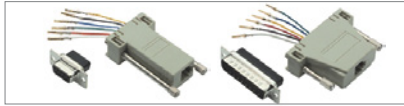

ALL PRICES INCLUDE FREIGHT				
Part #	Color	Description	Each	w/\$250 Order w/\$500 Order w/\$750 Order
503184		Adapter, F-DB25 to F-RJ45	1.18	1.15 1.12 1.09
503185		Adapter, M-DB25 to F-RJ45	1.18	1.15 1.12 1.09
503180		Adapter, F-DB9 to F-RJ45	1.18	1.15 1.12 1.09
503181		Adapter, M-DB9 to F-RJ45	1.18	1.15 1.12 1.09
503188		Adapter, F-DB15 to F-RJ45	1.18	1.15 1.12 1.09
503189		Adapter, M-DB15 to F-RJ45	1.18	1.15 1.12 1.09
503170		Adapter, F-DB9 to F-RJ12	1.18	1.15 1.12 1.09
503171		Adapter, M-DB9 to F-RJ12	1.18	1.15 1.12 1.09
503175		Adapter, F-DB25 to F-RJ12	1.18	1.15 1.12 1.09
503176		Adapter, M-DB25 to F-RJ12	1.18	1.15 1.12 1.09

Splice Locks

UG & UR (19-26AWG)
UB & UY (22-26AWG)



ALL PRICES INCLUDE FREIGHT				
Part #	Color	Description	Each	w/\$250 Order w/\$500 Order w/\$750 Order
108310	YL	UY Splice Locks, 2 Wire, Box of 100	7.50	7.31 7.13 6.94
108315	RD	UR Splice Locks, 3 Wire, Box of 100	9.00	8.78 8.55 8.33
108320	GN	UG Tap Connectors, 2 Wire, Box of 100	13.50	13.16 12.83 12.49
108322	BL	UB Tap Connectors, 2 Wire, Box of 100	7.03	6.85 6.68 6.50

Couplers



ALL PRICES INCLUDE FREIGHT				
Part #	Color	Description	Each	w/\$250 Order w/\$500 Order w/\$750 Order
108900	WH	Line Coupler, RJ45, Certified Cat 5e	3.66	3.57 3.48 3.39
108901	WH	Line Coupler, RJ45, Certified Cat 6	3.99	3.89 3.79 3.69
108902	WH	Line Coupler, RJ45, (8P8C)	0.62	0.60 0.59 0.57
106964	WH	Telephone Line Coupler, RJ12/RJ11	0.31	0.30 0.29 0.29
106965	WH	Telephone Line Coupler, RJ12/RJ12	0.31	0.30 0.29 0.29

B Connectors



ALL PRICES INCLUDE FREIGHT				
Part #	Color	Description	Each	w/\$250 Order w/\$500 Order w/\$750 Order
108350/100	BL	B Connectors, Blue Gel, Pack of 100	3.50	3.41 3.33 3.24
108350/1000	BL	B Connectors, Blue Gel, Pack of 1000	32.00	31.20 30.40 29.60
108350/100	WH	B Connectors, White, Pack of 100	3.10	3.02 2.95 2.87
108350/1000	WH	B Connectors, White, Pack of 1000	28.00	27.30 26.60 25.90

PATCH PANEL ACCESSORIES

Patch Panel Cable Support Bar

ALL PRICES INCLUDE FREIGHT				
Part #	Color	Description	Each	w/\$250 Order w/\$500 Order w/\$750 Order
120123	BK	Cable Tie Anchor Bar, 19" x 1U, "T" Style	6.80	6.63 6.46 6.29

Blank Patch Panels

ALL PRICES INCLUDE FREIGHT				
Part #	Color	Description	Each	w/\$250 Order w/\$500 Order w/\$750 Order
103012	BK	Blank Patch Panel, 12 port, Standard 19", 1U	6.40	6.24 6.08 5.92
103024	BK	Blank Patch Panel, 24 port, Standard 19", 2U	10.80	10.53 10.26 9.99
103048	BK	Blank Patch Panel, 48 port, Standard 19", 3U	15.10	14.72 14.35 13.97
103024S	BK	Blank Patch Panel with Support Bracket, 24 port, 1U	14.50	14.14 13.78 13.41

Cat6A Blank FTP Snap-In Patch Panel

- Staggered 24 Port 1U Panel
- Cable Management Support Bar Included
- 3P Connected Hardware Certified Cat6A with our Cat6A Shielded Jacks

		ALL PRICES INCLUDE FREIGHT			
Part #	Description	Each	w/\$250 Order	w/\$500 Order	w/ \$750 Order
103054-AS	24 Port Blank Cat6A Patch Panel	15.10	14.72	14.35	13.97

PATCH PANELS

Cat6A 24 Port Shielded Patch Panel

- Hand Screw - Easy To Open Cover
- Eight-Port RJ45 Modules
- Friendly installation, right-angle between IDCs & RJ45
- Jack shutter to keep dust away
- ID Strips for identifying ports
- IDC Compatible with 110 & Krone Tools
- 22-26 AWG Solid or Stranded Wire
- Coded for T586A and T568B wiring
- 3P Certified Cat6A Channel Performance

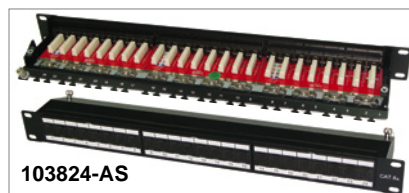

ALL PRICES INCLUDE FREIGHT				
Part #	Color	Description	Each	w/\$250 Order w/\$500 Order w/\$750 Order w/\$1000 Order
103824-AS		Cat6A 24 Port Shielded patch Panel	122.00	118.95 115.90 112.85 109.80

ELECTRICAL CHARACTERISTICS

- Dielectric Strength: 1,000 RMS
- Insulation Resistance: 500mΩ Min.
- Contact Resistance: 2mΩ per contact
- Temperature Range: -10°C to +60°C
- Transmission Performance: TIA/EIA 568C.2 & ISO/IEC 11801

MECHANICAL CHARACTERISTICS

- RJ45 8-Pin Connector: FCC Part 68, Subpart F and IEC-60603-7 Compliant
- Durability: 750 Mating Cycles
- Material: Phosphor Bronze with 50 Micron-inches of Gold over 100 Micron-inches Nickel Plating
- IDC Connector: Insulation stripping of 23 to 24 AWG
- Connector: Phosphor Bronze with Tin Plating
- IDE Body: UL 94V-0, Plastic



Order online at:
TeledataExpress.com



PATCH PANELS

Cat 5e & Cat 6 Premium Patch Panels

Our Premium Cat 5e and Cat 6 Patch Panels with improved terminal block are designed with extra "head room" to make it easy to pass post installation standards tests.

- 110 IDC (punch down) type termination
- 50 microns gold over nickel plating on contacts
- 16 gauge powder coated steel
- Includes detachable cable management rings
- T568A and T568B dual wiring options
- Fits EIA standard 19 inch rack
- UL Certified

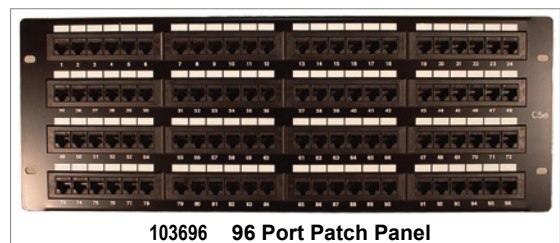
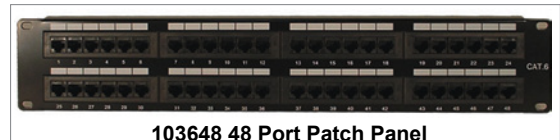
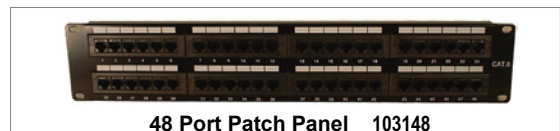
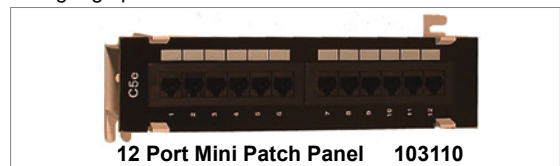

Cat 5e Premium Patch Panels

Part #	Color	Description	Each	ALL PRICES INCLUDE FREIGHT			
				w/\$250 Order	w/\$500 Order	w/\$750 Order	w/\$1000 Order
103110	BK	Cat 5e Patch Panel, 12 port, Mini 10" with Bracket	30.20	29.45	28.69	27.94	-
103112	BK	Cat 5e Patch Panel, 12 port, 19", 1U	30.20	29.45	28.69	27.94	-
103116	BK	Cat 5e Patch Panel, 16 port, 19", 1U	33.40	32.57	31.73	30.90	-
103124	BK	Cat 5e Patch Panel, 24 port, 19", 1U	36.60	35.69	34.77	33.86	-
103148	BK	Cat 5e Patch Panel, 48 port, 19", 2U	75.50	73.61	71.73	69.84	67.95
103196	BK	Cat 5e Patch Panel, 96 port, 19", 4U	149.80	146.06	142.31	138.57	134.82
103006		Termination Cover CAT5-CAT6	0.12	0.12	0.11	0.11	-

Cat 5e Shielded Premium Patch Panels

Part #	Color	Description	Each	ALL PRICES INCLUDE FREIGHT			
				w/\$250 Order	w/\$500 Order	w/\$750 Order	w/\$1000 Order
103108S	BK	Cat 5e Shielded Patch Panel, 8 port, 19", 1U	38.80	37.05	36.86	35.89	-
103124S	BK	Cat 5e Shielded Patch Panel, 24 port, 19", 1U	89.60	87.36	85.12	82.88	-

Cat 6 Premium Patch Panels

Part #	Color	Description	Each	ALL PRICES INCLUDE FREIGHT			
				w/\$250 Order	w/\$500 Order	w/\$750 Order	w/\$1000 Order
103610	BK	Cat 6 Patch Panel, 12 port, Mini 10" with Bracket	34.50	33.64	32.78	31.91	-
103612	BK	Cat 6 Patch Panel, 12 port, 19", 1U	34.50	33.64	32.78	31.91	-
103624	BK	Cat 6 Patch Panel, 24 port, 19", 1U	48.60	47.39	46.17	44.96	-
103648	BK	Cat 6 Patch Panel, 48 port, 19", 2U	102.20	99.65	97.09	94.54	-
103696	BK	Cat 6 Patch Panel, 96 port, 19", 4U	193.20	188.37	183.54	178.71	173.88

Cat 6 Shielded Patch Panels

Part #	Color	Description	Each	ALL PRICES INCLUDE FREIGHT			
				w/\$250 Order	w/\$500 Order	w/\$750 Order	w/\$1000 Order
103608S	BK	Cat 6 Shielded Patch Panel, 8 Port, 19", 1U	44.00	42.90	41.80	40.70	-
103616S	BK	Cat 6 Shielded Patch Panel, 16 port, 19", 1U	80.00	78.00	76.00	74.00	-
103624S	BK	Cat 6 Shielded Patch Panel, 24 port, 19", 1U	99.00	96.53	94.05	91.58	89.10

Standard Cat 5e & Cat 6 Patch Panels

All of our "Standard" Cat 5e & Cat 6 Patch Panels will pass Linkware permanent link channel tests and are UL and/or ETL verified to EIA/TIA Standards.

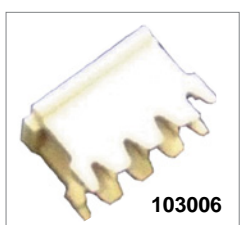
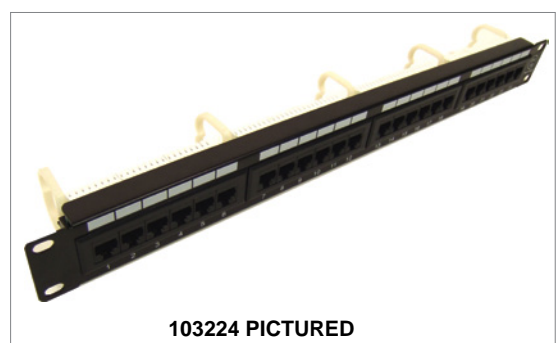

Standard Cat 5e Patch Panels

Part #	Color	Description	Each	ALL PRICES INCLUDE FREIGHT			
				w/\$250 Order	w/\$500 Order	w/\$750 Order	w/\$1000 Order
103210		Cat 5e Patch Panel, 12 port, 10" Mini	23.60	23.01	22.42	21.83	-
103212		Cat 5e Patch Panel, 12 port, 19" 1U	23.60	23.01	22.42	21.83	-
103224		Cat 5e Patch Panel, 24 port, 19" 1U	26.80	26.13	25.46	24.79	-
103248		Cat 5e Patch Panel, 48 port, 19" 2U	60.40	58.89	57.38	55.87	-

Standard Cat 6 Patch Panels

Part #	Color	Description	Each	ALL PRICES INCLUDE FREIGHT			
				w/\$250 Order	w/\$500 Order	w/\$750 Order	w/\$1000 Order
1032710		Cat 6 Patch Panel, 12 port, 10" Mini	27.50	26.81	26.13	25.44	-
1032712		Cat 6 Patch Panel, 12 port, 19" 1U	27.50	26.81	26.13	25.44	-
1032724		Cat 6 Patch Panel, 24 port, 19" 1U	38.80	37.83	36.86	35.89	-
1032748		Cat 6 Patch Panel, 48 port, 19" 2U	81.60	79.56	77.52	75.48	-

Patch Panel Covers

Part #	Color	Description	Each	ALL PRICES INCLUDE FREIGHT			
				w/\$250 Order	w/\$500 Order	w/\$750 Order	w/\$1000 Order
103006	WH	Patch Panel Termination Covers	0.12	0.12	0.11	0.11	-

CALL NOW! 866-296-2880
MONDAY - FRIDAY 7:00 A.M. - 5:30 P.M. CENTRAL



LADDER RACK

LADDER RACK

Ladder Rack Common Features

- 1 1/2" X 3/8" welded steel
- 16 gauge powder coated
- Compatible with most brands
- We stock 12" BLACK ONLY

12" x 6 Ft. Straight Section

119312

10ft available call for details

90° INSIDE RADIUS

- Connects horizontal up to vertical ladder



119322

90° OUTSIDE RADIUS

- Connects horizontal down to vertical ladder



119326

90° FLAT RADIUS

- Connects perpendicular ladder sections



119320

BUTT SPLICE KIT

- 4 clamps
- Mounting hardware
- 1 Kit per joint required



119334

T-JUNCTION SPLICE KIT

- 4 clamp plates
- Mounting hardware



119336

FOOT KIT

- 2 - 6 inch steel feet
- 2 - butt splices
- Hardware to mount feet to rack



119338

END CAP KIT

- 2 protective rubber ends



119410

J-BOLT KIT

- Zinc plated steel
- 2 - 2 1/4 inch J bolts
- 2 - nuts w/lock washers



119344

6" CABLE RETAINING POST

- Sold individually



119422

ANGLE WALL BRACKET

- Supports ladder rack mounted perpendicular to the wall



119332

VERTICAL WALL BRACKET

- Secures ladder to wall
- 2 pieces



119419

TRIANGLE WALL KIT

- Supports ladder runways parallel to the wall
- Hardware included

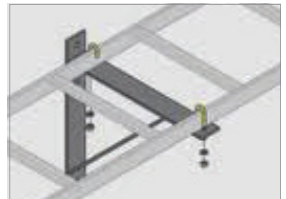

119342

LADDER TO RACK KIT

- Includes mounting plate + 2 J bolt kits



119330

NOTE: FOR RACK TO WALL KIT
Buy One Each:



119330

119312

119332

ALL PRICES INCLUDE FREIGHT

Part #	Description	Each	w/\$250 Order	w/\$500 Order	w/\$750 Order
119312	Ladder Rack 12" x 6 Ft	64.50	62.88	61.28	59.66
119320	90° Flat Radius	128.60	125.39	122.17	118.96
119322	90° Inside Radius	52.50	51.19	49.88	48.56
119326	90° Outside Corner	52.50	51.19	49.88	48.56
119330	Rack Mount Kit	25.90	25.25	24.61	23.96
119332	Wall Angle Bracket	21.60	21.06	20.52	19.98
119334	Butt Splice Kit	12.90	12.58	12.26	11.93
119336	T-Junction Splice Kit	10.20	9.95	9.69	9.44
119338	Foot Kit	42.00	40.95	39.90	38.85
119342	Triangle Wall Support	42.00	40.95	39.90	38.85
119344	J-Bolt Kit	5.00	4.88	4.75	4.63
119410	Rubber End Cap Kit	9.00	8.78	8.55	8.33
119417	Ceiling Mount Kit, 5/8"	11.20	10.92	10.64	10.36
119418	6 FT 5/8" All-Thread	21.40	20.87	20.33	19.80
119419	Vertical Wall Bracket	19.40	18.92	18.43	17.95
119422	6" Retaining Post	10.70	10.43	10.17	9.90
119328	Cable Radius Drop 12"	54.00	52.65	51.30	49.95

RACKS AND BRACKETS

Standing Racks

- Black, powder-coat aluminum
- Drilled front and back
- Heavy-duty yet lightweight

Part #	Color	Description	ALL PRICES INCLUDE FREIGHT			
			Each	w/\$250 Order	w/\$500 Order	w/ \$750 Order
120010	BK	(45U) Open Rack, 84" H x 19" W x 15" D (3" D Rails)	128.50	125.29	122.08	118.86
120020	BK	(45U) Open Rack, 84" H x 23" W x 15" D (3" D Rails)	151.00	147.23	143.45	139.68
120015	BK	(45 U) Open Rack Assembly 19" or 23" Wide NEW	151.00	147.23	143.45	139.68
120002-1U	BK	1U Rack Adapter Tabs, 23" to 19", 1U NEW	7.40	7.22	7.03	6.85
120002-2U	BK	(2U) Rack Adapter Tabs, 23" to 19", 2U	9.60	9.36	9.12	8.88
120002-3U	BK	(3U) Rack Adapter Tabs, 23" to 19", 3U	10.70	10.43	10.17	9.90
120002-4U	BK	4U Rack Adapter Tabs, 23" to 19" NEW	13.50	13.16	12.83	12.49
120005	BK	(18U) Open Rack 39" H x 19" W x 15" D NEW	105.80	103.16	100.51	97.87
120006	BK	(28U) Open Rack, 56" H x 19" W x 15" D	118.80	115.83	112.86	109.89
120026	BK	Four Post Rack, 84" H x 19" W (45U) Adjustable Depth 24"-36" in 1/2" Increments	324.00	315.90	307.80	299.70
120022	BK	Four Post Rack, 44" H x 19" W (22U) Adjustable Depth 24"-36"	237.80	231.86	225.91	219.97
120025	BK	Four Post Rack 37" H x 19" W (18U) NEW Adjustable Depth 24"-36", 1/2" increments	220.50	214.99	209.48	203.96
120003C-2P	BK	Wheel Kit for 2 Post Racks	42.00	40.95	39.90	38.85
120003C-4P	BK	Wheel Kit for 4 Post Racks	27.00	26.33	25.65	24.98

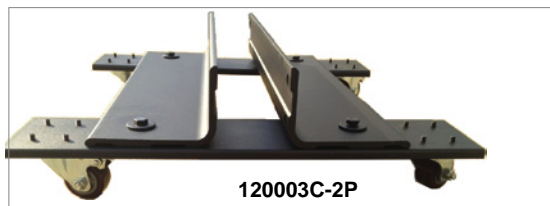

**120010 - 19'
120015 - HYBRID
120020 - 23"
Standing Rack***

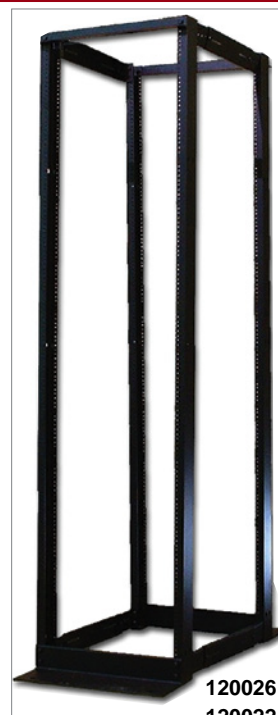

**120026
120022
120025
Four Post
Standing Rack***

Wall Mount Racks

- 80 lbs. weight capacity
- "Stay-open" hinge pins
- 180° positive stop
- Swings open left or right
- Minimal assembly required
- EIA spacing with 12-24 threaded holes per EIA/TIA 310-D

Part #	Color	Description	ALL PRICES INCLUDE FREIGHT			
			Each	w/\$250 Order	w/\$500 Order	w/ \$750 Order
120048	BK	Wall Mount Swing Out Rack, 24" H x 20.5" W x 18" D (12U)	151.20	147.42	143.64	139.86
120049	BK	Wall Mount Swing Out Rack, 40" H x 20.5" W x 18" D (20U)	172.80	168.48	164.16	159.84
120051	BK	Wall Mount Swing Out Rack, 50" H x 20.5" W x 18" D (25U)	189.00	184.28	179.55	174.83
120048D	BK	Wall Mount Swing Rack, 24" H x 20.5" W x 25" D (12U)	172.80	168.48	164.16	159.84



**120048
120048D
120049
120051**

Hinged Brackets

- All steel construction
- Heavy gauge
- Black powder coat finish

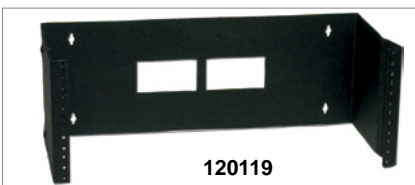

Part #	Color	Description	ALL PRICES INCLUDE FREIGHT			
			Each	w/\$250 Order	w/\$500 Order	w/ \$750 Order
120105	BK	Extendable Hinged Bracket, 1.75" H x 19" W x (9" - 13") D (1U)	20.30	19.79	19.29	18.78
120106	BK	Extendable Hinged Bracket, 3.5" H x 19" W x (9" - 13") D (2U)	28.00	27.30	26.60	25.90
120107	BK	Extendable Hinged Bracket, 7" H x 19" W x (9" - 13") D (4U)	38.90	37.93	36.96	35.98
120111	BK	Wall Mount Hinged Bracket, 1.75" H x 19" W x 6" D (1U)	16.70	16.28	15.87	15.45
120112	BK	Wall Mount Hinged Bracket, 3.5" H x 19" W x 6" D (2U)	20.40	19.89	19.38	18.87
120114	BK	Wall Mount Hinged Bracket, 7" H x 19" W x 6" D (4U)	29.00	28.28	27.55	26.83
120119	BK	Wall Mount Hinged Bracket, 7" H x 19" W x 12" D (4U)	38.80	37.83	36.86	35.89
120117	BK	Wall Mount Hinged Bracket, 10" H x 19" W x 12" D (6U)	46.40	45.24	44.08	42.92

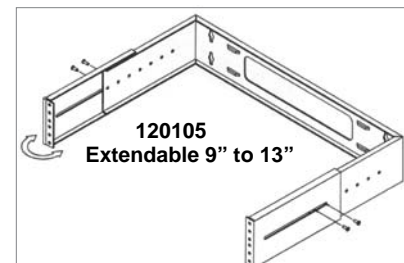

Vertical Wall Brackets

- Heavy gauge steel construction
- Black powder coat finish

Part #	Color	Description	ALL PRICES INCLUDE FREIGHT			
			Each	w/\$250 Order	w/\$500 Order	w/ \$750 Order
120115-2	BK	Vertical Mounting Wall Bracket 2U, 19"	20.40	19.89	19.38	18.87
120115-4	BK	Vertical Mounting Wall Bracket 4U, 19"	32.20	31.40	30.59	29.79
120115-6	BK	Vertical Mounting Wall Bracket 6U, 19"	49.60	48.36	47.12	45.88

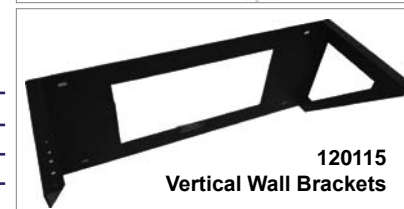

CALL NOW! 866-296-2880
MONDAY - FRIDAY 7:00 A.M. - 5:30 P.M. CENTRAL



WALL MOUNT CABINETS

Drop Front Cabinet

- Wall Mount Cabinet • Easy Drop Front Access • Standard 19" EIA Spacing with 12-24 Threaded Holes

ALL PRICES INCLUDE FREIGHT				
Part #	Color	Description	Each	w/\$250 Order
120040	BK	Wall Mount Drop Front Cabinet, 17" H x 20" W x 12" D (8U)	108.00	105.30
				102.60
				99.90

Tilt Down Brackets

ALL PRICES INCLUDE FREIGHT				
Part #	Color	Description	Each	w/\$250 Order
120104	BK	Wall Mount Tilt Down Bracket, 7" H x 19" W x 15" D (4U - 2U Tilt)	68.60	66.89
				65.17
				63.46



**Tilt Down
Bracket
120104**

**Drop
Front
Cabinet
120040**



Glass Front Wall Cabinet

- Complies with ANSI/EIA RS310-D
- Lockable Swing Out Glass Front
- Top & Bottom Cable Entrance
- Compatible with 19" ET52 Standard
- Lockable Removable Side Panels
- 120mm 115 Volt Fan Included.



Front View



Open
Side



Back View



Inside View

3 Prong Cabinet Fan



120088

- 120mm x 120mm x 38mm
- Ball Bearing
- 115 Volt
- UL listed 8FT Power Cord

ALL PRICES INCLUDE FREIGHT				
Part #	Color	Description	Each	w/\$250 Order
120053GX	BK	(6U) Cabinet/wFan - 21 W x 14 H X 18 D	223.00	217.43
120054GX	BK	(9U) Cabinet/wFan - 21 W x 19.5 H X 18 D	245.00	238.88
120057GX	BK	(12U) Cabinet/wFan - 21 W x 24.5 H X 24 D	324.00	315.90
120058GX	BK	(15U) Cabinet/wFan - 21 W x 30 H X 24 D	363.00	353.93
120064	BK	9U Wall Cabinet Rear Swing w/Fan	324.00	315.90
120068	BK	15U Wall Cabinet Rear Swing w/Fan	470.00	458.25
120088	BK	120MM Fan 115 V - (3) Prong Plug	24.00	23.40
				22.80
				22.20



**120064
120068**

24" W x 24" D

LOCKING FLOOR CABINETS

19" Standard Locking Floor Cabinets

MODERN STYLISH APPEARANCE - RUGGED & DURABLE - 19" STANDARD

- Steel mesh front door for maximum ventilation
- Quick release removable vented side panels
- Split vented steel rear door
- Large cable entry with rubber protector
- Adjustable feet and universal castors
- Dual fans installed, space for two more
- Black powder coat finish
- Heavy gauge SBCC cold rolled steel
- Degreased - pickled - dip-coat primed

DIMENSIONS:

- 120078BK - 40U
23.5" W - 77" H - 23.5" D
- 120079BK - 40U
23.5" W - 77" H - 31.5" D
(2) 120V Fans included
- 20080BK 40U
23.5" W - 77" H - 42" D

ALL PRICES INCLUDE FREIGHT				
Part #	Color	Description	Each	w/\$250 Order
120078BK	BK	40U, 23.5" W - 77" H - 23.5" D - Assembly Required	745.00	726.38
120079BK	BK	40U, 23.5" W - 77" H - 31.5" D - Assembly Required	854.00	832.65
120080BK	BK	40U, 23.5" W - 77" H - 42" D - Assembly Required	930.00	906.75
120078BK/Asy	BK	40U, 23.5" W - 77" H - 23.5" D - Fully Assembled	895.00	872.63
120079BK/Asy	BK	40U, 23.5" W - 77" H - 31.5" D - Fully Assembled	1016.00	990.60
120080BK/Asy	BK	40U, 23.5" W - 77" H - 42" D - Fully Assembled	1080.00	1053.00
				1026.00
				999.00

RACK & CABINET SCREWS & NUTS

ALL PRICES INCLUDE FREIGHT				
Part #	Color	Description	Each	w/\$250 Order
103004/5		12/24 Rack Screw with Nylon Washer (5 Pack)	.80	.78
103004/20		12/24 Rack Screw with Nylon Washer (20 Pack)	3.00	2.93
103003/20		M6 Square Hole Cage Nut & Screw (20 Pack)	8.60	8.39
102000/5		10/32 Rack Screws with Washers (5 Pack)	.96	.94
102000/20		10/32 Rack Screws with Washers (20 Pack)	3.60	3.51
				3.42
				3.33



**103003
(20 Pack)**



**103004
(20 Pack)**



ON RACK MANAGEMENT

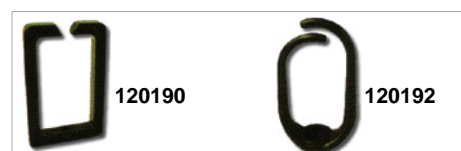

Jumper Rings

Part #	Color	Description	ALL PRICES INCLUDE FREIGHT			
			Each	w/\$250 Order	w/\$500 Order	w/ \$750 Order
120192	BK	Jumper Rings, 3' x 1.75", Square Type	0.25	0.24	0.24	0.23
120190	BK	Jumper Rings, 3' x 1.75", Rounded Type	0.23	0.22	0.22	0.21



Flat Panels

Part #	Color	Description	ALL PRICES INCLUDE FREIGHT			
			Each	w/\$250 Order	w/\$500 Order	w/ \$750 Order
120155	BK	Blank Panel, 19" x 1U	5.90	5.75	5.60	5.46
120155V	BK	Vented Blank Panel, 19" x 1U	6.00	5.85	5.70	5.55
120156	BK	Blank Panel, 19" x 2U	6.90	6.73	6.56	6.38
120156V	BK	Vented Blank Panel, 19" x 2U	6.60	6.44	6.27	6.11

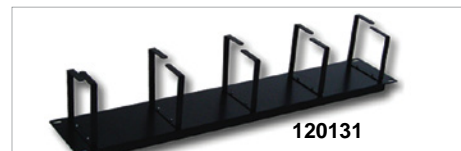
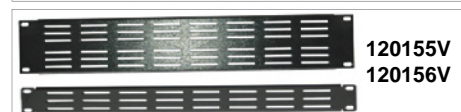

- Metal D-Ring Unimounts (Self-mount)**
- Includes 5 D-Rings with mounting screws
 - D-Rings mountable on front or back
 - Assembly Required
 - Steel construction



Plastic Slotted Duct (Finger Duct)

- Snap-on Cover
- Small-sized slots
- Plastic construction for optional break-outs
- Front load
- Dual, front and back load, models

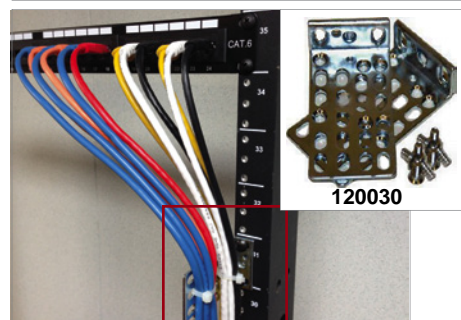

D-Ring Panels



Fixed Metal D-Ring Panels

- Four Slip Clip D-Rings fixed on front
- No assembly required
- Steel construction



Plastic Open D-Ring w/ Pass Through

- Five open D-Rings fixed on front
- Snap-on cover
- Front to back 4-slot pass through

Part #	Color	Description	ALL PRICES INCLUDE FREIGHT			
			Each	w/\$250 Order	w/\$500 Order	w/ \$750 Order
120131	BK	Metal D-Ring Unimount 19" x 1U, Black	11.60	11.31	11.02	10.91
120132	BK	Metal D-Ring Unimount 19" x 2U, Black	15.00	14.63	14.25	13.88
120136	BK	Metal D-Ring Fixed Mount 19" x 1U, Black	14.00	13.65	13.30	12.95
120137	BK	Metal D-Ring Fixed Mount 19" x 2U, Black	16.20	15.80	15.39	14.99
120143	BK	Plastic D-Ring Snap Cover w/ Pass Through, 19" x 1U, Black	14.50	14.14	13.78	13.41

Plastic Slotted Finger Duct Panels

Part #	Color	Description	ALL PRICES INCLUDE FREIGHT			
			Each	w/\$250 Order	w/\$500 Order	w/ \$750 Order
120146	BK	Plastic Slotted Finger Duct, 19" x 2" Depth Front x 1U, Slotted Open Base	14.80	14.43	14.06	13.69
120147	BK	Plastic Slotted Finger Duct, 19" x 3" Depth Front x 2U, Slotted Open Base	21.00	20.48	19.95	19.43
120341	BK	Plastic Slotted Finger Duct, 19" x 4" Depth Front, 2" Depth Back x 1U	43.00	41.93	40.85	39.78
120345	BK	Plastic Slotted Finger Duct, 19" x 3" Depth Both Sides x 2U	36.00	35.10	34.20	33.30
120343	BK	Plastic Slotted Finger Duct, 19" x 2" Depth x 1U, Solid Base	14.80	14.43	14.06	13.69
120344	BK	Plastic Slotted Finger Duct, 19" x 3" Depth Front x 2U, Solid Base	21.00	20.48	19.95	19.43
120230	BK	Plastic Slotted Finger Duct, 19" x 3" Depth Front, 5" Depth Back x 2U	59.40	57.92	56.43	54.95

Plastic Slotted Duct Vertical Management

120204 Oval Plastic Slotted Duct Side Mount

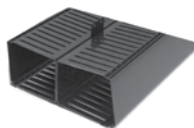

NOTE:

120207 is the same as 120204 except it has mounting tabs on both sides for joining two side by side racks.

120206 Plastic Slotted Duct Single Sided, Side Mount



Part #	Color	Description	ALL PRICES INCLUDE FREIGHT			
			Each	w/\$250 Order	w/\$500 Order	w/ \$750 Order
120240	BK	Vertical Slotted Duct, 3" x 3", 36" Height	54.00	52.65	51.30	49.95
120204	BK	Vertical Slotted Duct, 4" x 5" Both Sides, 83" Height	182.00	177.45	172.90	168.35
120206	BK	Vertical Slotted Duct, 4" x 5" Front Only, 83" Height	97.00	94.58	92.15	89.72
120207	BK	Vertical Slotted Duct, 4" x 5" Both Sides, Rack Joining, 83" Height	193.00	188.18	183.35	178.53

Rack Ears - Lacing Bar

Part #	Color	Description	ALL PRICES INCLUDE FREIGHT			
			Each	w/\$250 Order	w/\$500 Order	w/ \$750 Order
120030	BK	Rack Ears - Router Mounts, "Sold in Pairs"	4.30	4.19	4.09	3.98

NOTE: Can be used as a rack mount kit for CISCO "CATALYST" series equipment

CALL NOW! 866-296-2880
MONDAY - FRIDAY 7:00 A.M. - 5:30 P.M. CENTRAL



ON RACK MANAGEMENT

Shelves • Utility Shelves • Heavy-duty Steel Construction • Many styles available • Solid or Vented

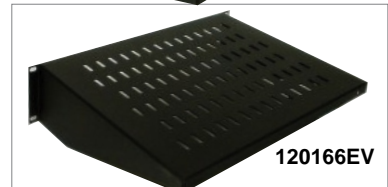
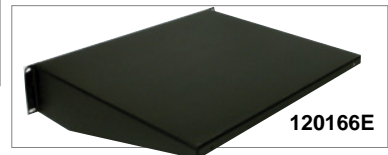
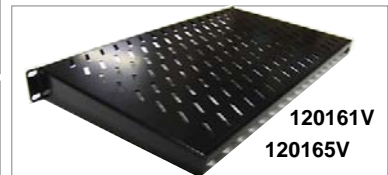
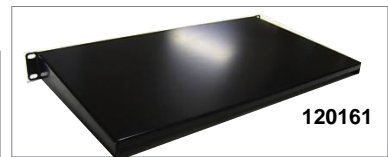

Part #	Color	Description	ALL PRICES INCLUDE FREIGHT			
			Each	w/\$250 Order	w/\$500 Order	w/\$750 Order
120160	BK	Utility Shelf, 1U, 19" x 6", Vented	17.80	17.36	16.91	16.47
120163V	BK	Utility Shelf, 1U, 19" x 8", Vented	18.90	18.43	17.96	17.48
120161	BK	Standard Shelf, 19" x 10.5" x 1U	18.30	17.84	17.39	16.93
120161V	BK	Standard Shelf, 19" x 10.5" x 1U Vented	21.60	21.06	20.52	19.98
120165	BK	Utility Shelf, 1U, 19" x 15"	23.60	23.01	22.42	21.83
120165V	BK	Utility Shelf, 1U, 19" x 15", Vented	24.80	24.18	23.56	22.94
120162	BK	Standard Shelf, 19" x 10.5" x 2U	23.20	22.62	22.04	21.46
120162V	BK	Standard Shelf, 19" x 10.5" x 2U Vented	25.90	25.25	24.61	23.96
120164	BK	Heavy Duty Standard Shelf, 19" x 10.5" x 4U	30.00	29.25	28.50	27.75
120164V	BK	Heavy Duty Standard Shelf, 19" x 10.5" x 4U Vented	32.00	31.20	30.40	29.60
120166E	BK	Utility Shelf, 19" x 15" x 2U	30.20	29.45	28.69	27.94
120166EV	BK	Vented Utility Shelf, 19" x 15" x 2U	33.50	32.67	31.83	30.99
120168	BK	Center Mount Shelf, 19" x 22" x 2U	45.00	43.88	42.75	41.63
120168V	BK	Center Mount Shelf, 19" x 22" x 2U	52.00	50.70	49.40	48.10
120170	BK	Extra Heavy Duty Center Mount Shelf, 19" x 25" x 2U	54.00	52.65	51.30	49.95
120170V	BK	Extra Heavy Duty Center Mount Shelf, 19" x 25" x 2U Vented	58.00	56.55	55.10	53.65
120179	BK	Console Unit, Monitor and Sliding Keyboard Shelf with Flip-out Mouse Pad	120.00	117.00	114.00	111.00
120171V	BK	Vented Shelf for Four Post Rack, Adjustable Mounting, 24" D x 17.25" W	70.20	68.45	66.69	64.93
120173V	BK	Vented Utility Shelf for 4 Post Rack, Adjustable Mounting 30" Deep	77.80	75.86	73.91	71.97

Adjustable 4 Post Shelf/Rails, 1U, 20"-36"

• Use with any 19", 23" or 30" Rack or Cabinet • Fully Adjustable 20" to 36" • 200 LB Load Capacity

Part #	Color	Description	ALL PRICES INCLUDE FREIGHT			
			Each	w/\$250 Order	w/\$500 Order	w/\$750 Order
120177	BK	1U Adjustable 4 Post Rails	29.00	28.28	27.55	26.83

Studio Equipment Rack Stand

Part #	Color	Description	LL PRICES INCLUDE FREIGHT			
			Each	w/\$250 Order	w/\$500 Order	w/\$750 Order
120201	BK	10U Rack Stand, 10/32 Rack Screws included	33.40	32.57	31.73	30.90
120203	BK	12U Rack Stand, 10/32 Rack Screws included	33.40	32.57	31.73	30.90

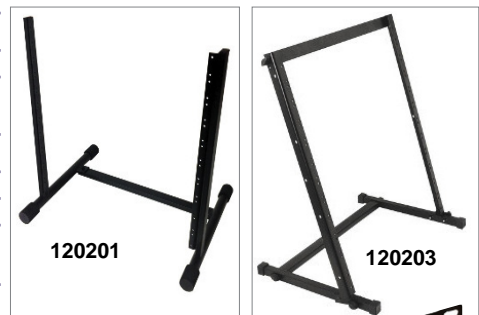

Cooling Fan Panel

Part #	Color	Description	LL PRICES INCLUDE FREIGHT			
			Each	w/\$250 Order	w/\$500 Order	w/\$750 Order
120157		3U Cooling Fan Panel (3 Fans) - Fans Not Included	20.50	19.99	19.48	18.96



Rackmount Locking Drawers

Our rackmount locking drawers are built for maximum durability, security and privacy. These units fit any 19" rack, cabinet or rack case with standard EIA spacing.

- Heavy gauge cold rolled steel • Locking feature (2 keys) • 14" Deep
- Black powder coated • Recessed handle • Hardware included

Part #	Color	Description	ALL PRICES INCLUDE FREIGHT			
			Each	w/\$250 Order	w/\$500 Order	w/\$750 Order
120251BK	BK	Black Locking Drawer, 1U	54.00	52.65	51.30	49.95
120252BK	BK	Black Locking Drawer, 2U	64.80	58.44	61.56	59.94
120253BK	BK	Black Locking Drawer, 3U	78.00	76.05	74.10	72.15
120254BK	BK	Black Locking Drawer, 4U	86.00	83.85	81.70	79.55



OFF RACK CABLE MANAGEMENT

Aluminum D-Rings



ALL PRICES INCLUDE FREIGHT

Part #	Color	Description	Each	w/\$250 Order	w/\$500 Order	w/\$750 Order
120850	SL	D-Ring, Aluminum, 1 7/16" X 2"	1.60	1.56	1.43	1.48
120852	SL	D-Ring, Aluminum, 3" X 3"	1.93	1.88	1.83	1.79
120860	SL	D-Ring, Aluminum, 5" X 3.25"	2.58	2.52	2.45	2.39

Plastic D-Rings



ALL PRICES INCLUDE FREIGHT

Part #	Color	Description	Each	w/\$250 Order	w/\$500 Order	w/\$750 Order
120850-P	GY	D-Ring, Plastic, 2"	1.50	1.46	1.42	1.38
120852-P	GY	D-Ring, Plastic, 3"	1.83	1.78	1.74	1.69
120860-P	GY	D-Ring, Plastic, 5"	1.90	1.85	1.81	1.76

D-Rings

- Non Conductive
- Smooth Surface
- For Easy Wire Management

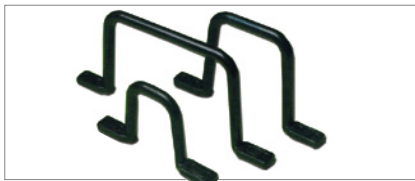

ALL PRICES INCLUDE FREIGHT

Part #	Color	Description	Each	w/\$250 Order	w/\$500 Order	w/\$750 Order
120850A	BK	D-Ring, 2.25" X 2" Wiring Space	1.29	1.26	1.23	1.19
120852A	BK	D-Ring, 3.25" X 3.25" Wiring Space	1.39	1.36	1.32	1.29
120860A	BK	D-Ring, 3.25" X 5" Wiring Space	1.90	1.85	1.81	1.76

Bridle Rings



ALL PRICES INCLUDE FREIGHT

Part #	Color	Description	Each	w/\$250 Order	w/\$500 Order	w/\$750 Order
120824	SL	Bridle Ring, Zinc Wood Screw Thread, 2"	0.96	0.94	0.91	0.89
120834	SL	Bridle Ring, Zinc 1/4-20 Thread, 2"	0.64	0.62	0.61	0.59
120836	SL	Bridle Ring, Zinc 1/4-20 Thread, 4"	1.97	1.92	1.87	1.82
120844	SL	Bridle Ring with Harness, Zinc 1/4-20 Thread, 2"	3.65	3.56	3.47	3.38

Drive Rings

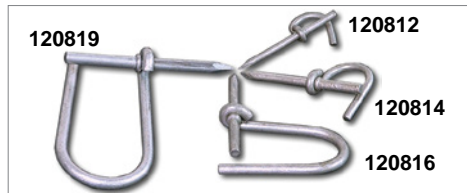

ALL PRICES INCLUDE FREIGHT

Part #	Color	Description	Each	w/\$250 Order	w/\$500 Order	w/\$750 Order
120812	SL	Drive Ring, Zinc, 1/2"	0.17	0.17	0.16	0.16
120814	SL	Drive Ring, Zinc, 5/8"	0.17	0.17	0.16	0.16
120816	SL	Drive Ring, Zinc, 7/8"	0.28	0.27	0.27	0.26
120819	SL	Drive Ring, Zinc, 1.25"	0.52	0.51	0.49	0.48

J-Hook Cable Hangers

with Screw-Type Beam Clamps

J-Hook
with Screw-Type
Beam Clamp

ALL PRICES INCLUDE FREIGHT

Part #	Color	Description	Each	w/\$250 Order	w/\$500 Order	w/\$750 Order
120995	SL	Screw-Type Beam Clamp, Without J-Hook	0.74	0.72	0.70	0.69
120930	SL	J-Hook with Screw-Type BC, 3/4" Loop	2.69	2.62	2.56	2.49
120931	SL	J-Hook with Screw-Type BC, 1 5/16" Loop	4.09	3.99	3.89	3.78
120932	SL	J-Hook with Screw-Type BC, 2" Loop	4.30	4.19	4.09	3.98

J-Hook Pulley Kits



- Frees up "second man" on cable pulling
- Accepts up to 20 or 40 Pair cables
- Complies with the TIA standard requirement by minimizing the pull force on the cable
- Maintains proper bend radius and protects cable during the installation
- Includes J-hook, pin, wheel and retainer, link, and beam clamp
- When the job is complete, the pulley and pin assembly can be removed leaving the J-hook as a cable support
- Pulley components can be reused on our other 2" J-hooks

ALL PRICES INCLUDE FREIGHT

Part #	Color	Description	Each	w/\$250 Order	w/\$500 Order	w/\$750 Order
109400	SL/YL	Pulley Kit, 2" J-Hook with Beam Clamp and Reusable Pulley, Holds 20 4Pr Cables	24.40	23.79	23.18	22.57
109402	SL/YL	Pulley Kit, 4" J-Hook with Beam Clamp and Reusable Pulley, Holds 40 4Pr Cables	29.10	28.37	27.65	26.92

J-Hook Cable Hangers

with Hammer-On Beam Clamps



ALL PRICES INCLUDE FREIGHT

Part #	Color	Description	Each	w/\$250 Order	w/\$500 Order	w/\$750 Order
120940	SL	J-Hook with Hammer-On BC 3/4" Loop	2.37	2.31	2.25	2.19
120941	SL	J-Hook with Hammer-On BC 1 5/16" Loop	3.10	3.02	2.95	2.87
120942	SL	J-Hook with Hammer-On BC 2" Loop	3.55	3.46	3.37	3.29

J-Hook with Batwing Wire Clip



ALL PRICES INCLUDE FREIGHT

Part #	Color	Description	Each	w/\$250 Order	w/\$500 Order	w/\$750 Order
120950	SL	1 5/16" Loop J-Hook with 1/4" Batwing Wire Clip	3.23	3.15	3.07	2.99
120951	SL	2" Loop J-Hook with 1/4" Batwing Wire Clip	3.70	3.61	3.52	3.42
120952	SL	2" Loop J-Hook with 3/8" Batwing Wire Clip	3.70	3.61	3.52	3.42

J-Hook Cable Hangers



ALL PRICES INCLUDE FREIGHT

Part #	Color	Description	Each	w/\$250 Order	w/\$500 Order	w/\$750 Order
120905	SL	J-Hook, .75" Loop	1.39	1.36	1.32	1.29
120910	SL	J-Hook, 1.3" Loop	2.25	2.19	2.14	2.08
120915	SL	J-Hook, 2" Loop	2.90	2.83	2.76	2.68
120920	SL	J-Hook, 4" Loop	5.30	5.17	5.04	4.90

CALL NOW! 866-296-2880

MONDAY - FRIDAY 7:00 A.M. - 5:30 P.M. CENTRAL

TELEDATA
EXPRESS

OFF RACK CABLE MANAGEMENT

Wire Distribution Spools without Wood Screw

120890

120892

Wire Distribution Spools with Wood Screw

Grip-Clip Mounting Clips Screw Type

110011

Cable Tie Mounting Saddles

Cable Tie Mounting Saddles

TYPE	L x W x H (mm)	MAX TIE	SCREW HEAD (MM)	SCREW DIA (MM)
HC1S	12.8 x 7 x 5.8	40 LB	4	3.3
HC1	15 x 10 x 7	50 LB	5.1	3.5
HC2	23 x 16 x 9	120 LB	9	6

Wire Distribution Spools

Part #	Color	Description	ALL PRICES INCLUDE FREIGHT			
			Each	w/\$250 Order	w/\$500 Order	w/\$750 Order
120890	WH	Wire Distribution Spool without Wood Screw	1.00	0.98	0.95	0.93
120892	WH	Wire Distribution Spool with Wood Screw	1.05	1.02	1.00	0.97

Grip-Clip Mounting Clips Screw Type

Part #	Color	Description	ALL PRICES INCLUDE FREIGHT			
			Each	w/\$250 Order	w/\$500 Order	w/\$750 Order
110011	BK	Grip Clip w/UV, Bag of 100	5.38	5.25	5.11	4.98
110012	BK	Grip Clip w/UV, Bag of 100 DUAL	5.94	5.79	5.64	5.49

Bulk Hook & Loop Cable Ties



SUPER HOLD



25m (82 Ft) Rolls
10M (32.8 Ft) Rolls
5m (16.4 Ft) Rolls

Part #	Color	Description	ALL PRICES INCLUDE FREIGHT			
			Each	w/\$250 Order	w/\$500 Order	w/\$750 Order
120704P	BK	1/2" Hook and Loop Cable Ties, 82' Roll	15.00	14.63	14.25	13.88
120704/10	BK	1/2" Hook and Loop Cable Ties, 32.8' Roll	6.40	6.24	6.08	5.92
120704/05	BK	1/2" Hook and Loop Cable Ties, 16.4' Roll	3.40	3.32	3.23	3.15
120705P	BK	3/4" Hook and Loop Cable Ties, 82' Roll	22.05	21.50	20.95	20.40
120705/10	BK	3/4" Hook and Loop Cable Ties, 32.8' Roll	9.40	9.17	8.93	8.70
120705/05	BK	3/4" Hook and Loop Cable Ties, 16.4' Roll	4.80	4.68	4.56	4.44
120706P	BK	1" Hook and Loop Cable Ties, 82' Roll	27.30	26.62	25.94	25.25
120706/10	BK	1" Hook and Loop Cable Ties, 32.8' Roll	11.60	11.31	11.02	10.73
120706/05	BK	1" Hook and Loop Cable Ties, 16.4' Roll	6.00	5.85	5.70	5.55

Plenum Hook & Loop



Part #	Color	Description	ALL PRICES INCLUDE FREIGHT			
			Each	w/\$250 Order	w/\$500 Order	w/\$750 Order
120714	CB	1/2" Plenum Hook & Loop 75'	30.00	29.25	28.50	27.75
120715	CB	3/4" Plenum Hook & Loop 75'	42.00	40.95	39.90	38.85

CB = Cranberry

Loop Hangers And Hooks



Holds up to a 5" diameter bundle of Cat 5 or fiber optic cable!

Features and Benefits

- Easy to use... cheaper than trays
- Flexible and non-metallic
- Holds 2" to 5" diameter bundle of CAT 5 or fiber optic cable...without damaging the cable
- Versatile mounting.... rotates to any angle
- TL25 Holds the same amount of cable as the J-hook, at half the cost



E170558 LR49636

Listed for use in environmental air handling spaces per 2005 NEC code requirements 300-22(c).

Part #	Model	Description	ALL PRICES INCLUDE FREIGHT			
			Each	w/\$250 Order	w/\$500 Order	w/\$750 Order
120800	TL20	Cable Support Loop, 2"	0.45	0.44	0.43	0.42
120801	TL25	Cable Support Loop, 2 1/2"	0.89	0.87	0.85	0.82
120802	TL50	Cable Support Loop, 5"	3.70	3.61	3.52	3.42

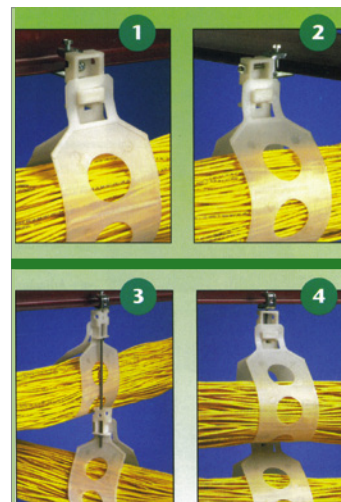

Single Hanger

1. Single LOOP mounted parallel to beam.
2. Single LOOP mounted perpendicular to beam

(TL50 shown)

Multiple Hangers

3. Stacked ---perpendicular mounting
4. Stacked --- parallel mounting

(TL50 shown)



Order online at:
 TeledataExpress.com



RACEWAY

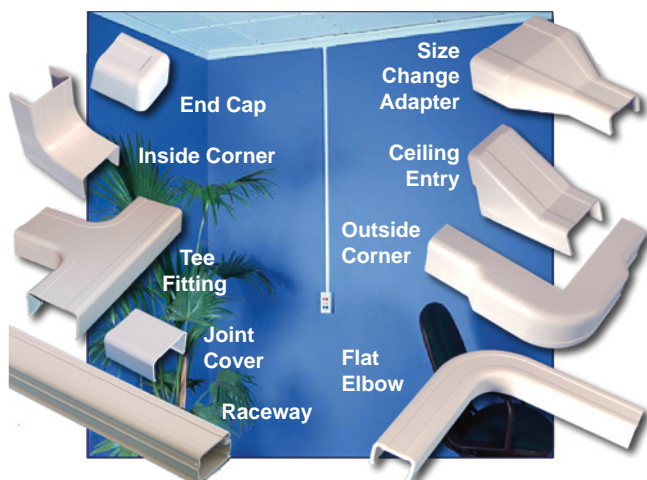

*Our standard stock color is Office White (OW).

This is the color shown in the photos on this page.

Raceway in regular white and ivory is available for order by request.

Raceway Multipacks

Part #	Color	Description	ALL PRICES INCLUDE FREIGHT			
			Each	w/\$250 Order	w/\$500 Order	w/\$750 Order
120405	OW	Raceway 20 Pack (120' total, 3/4"x1/2"x6" sections), 3/4"	119.30	116.32	113.34	110.35
120410	OW	Raceway 20 Pack (120' total, 1 1/4"x3/4"x6" sections), 1 1/4"	184.80	180.18	175.56	170.94
120415	OW	Raceway 20 Pack (120' total, 1 3/4"x1"x6" sections), 1 3/4"	279.54	272.55	265.56	258.58

Individual Raceway Sections*

Part #	Color	Description	ALL PRICES INCLUDE FREIGHT			
			Each	w/\$250 Order	w/\$500 Order	w/\$750 Order
120405-1	OW	Raceway Single Section (3/4"x1/2"x6" section), 3/4"	7.83	7.64	7.44	7.25
120410-1	OW	Raceway Single Section (1 1/4"x3/4"x6" section), 1 1/4"	12.15	11.84	11.54	11.24
120415-1	OW	Raceway Single Section (1 3/4"x1"x6" section), 1 3/4"	18.46	18.00	17.54	17.07

*Shipping surcharge per individual section equals \$25 divided by total number of individual sections being ordered.

3/4" Raceway Component Multipacks

Part #	Color	Description	ALL PRICES INCLUDE FREIGHT			
			Each	w/\$250 Order	w/\$500 Order	w/\$750 Order
120440	OW	Tee Fitting 10 Pack, 3/4"	19.40	18.92	18.43	17.95
120448	OW	Joint Cover 10 Pack, 3/4"	10.31	10.05	9.80	9.54
120456	OW	Inside Corner 10 Pack, 3/4"	15.52	15.13	14.74	14.36
120464	OW	Outside Corner 10 Pack, 3/4"	17.48	17.05	16.61	16.17
120472	OW	Flat Elbow 10 Pack, 3/4"	17.12	16.69	16.26	15.83
120480	OW	End Cap 10 Pack, 3/4"	10.31	10.05	9.80	9.54
120508	OW	Ceiling Entry 10 Pack, 3/4"	11.63	11.34	11.05	10.76

1 1/4" Raceway Component Multipacks

Part #	Color	Description	ALL PRICES INCLUDE FREIGHT			
			Each	w/\$250 Order	w/\$500 Order	w/\$750 Order
120442	OW	Tee Fitting 10 Pack, 1 1/4"	23.81	23.22	22.62	22.03
120450	OW	Joint Cover 10 Pack, 1 1/4"	13.90	13.55	13.21	12.86
120458	OW	Inside Corner 10 Pack, 1 1/4"	19.05	18.57	18.09	17.62
120466	OW	Outside Corner 10 Pack, 1 1/4"	20.08	19.57	19.07	18.57
120474	OW	Flat Elbow 10 Pack, 1 1/4"	20.08	19.57	19.07	18.57
120482	OW	End Cap 10 Pack, 1 1/4"	13.89	13.54	13.20	12.85
120510	OW	Ceiling Entry 10 Pack, 1 1/4"	14.82	14.45	14.07	13.70

1 3/4" Raceway Component Multipacks

Part #	Color	Description	ALL PRICES INCLUDE FREIGHT			
			Each	w/\$250 Order	w/\$500 Order	w/\$750 Order
120444	OW	Tee Fitting 10 Pack, 1 3/4"	25.14	24.51	23.88	23.25
120452	OW	Joint Cover 10 Pack, 1 3/4"	16.94	16.51	16.09	15.67
120460	OW	Inside Corner 10 Pack, 1 3/4"	21.17	20.64	20.11	19.58
120468	OW	Outside Corner 10 Pack, 1 3/4"	21.17	20.64	20.11	19.58
120476	OW	Flat Elbow 10 Pack, 1 3/4"	21.97	21.42	20.87	20.32
120484	OW	End Cap 10 Pack, 1 3/4"	16.94	16.51	16.09	15.67
120512	OW	Ceiling Entry 10 Pack, 1 3/4"	14.82	14.45	14.07	13.70



Raceway Components Fitting All Sizes

Single surface mount box will accommodate any single gang face plate. Dual surface mount box will accommodate any double gang face plate. Knockouts on 4 sides. Includes base, top and mounting screws.

Part #	Color	Description	ALL PRICES INCLUDE FREIGHT			
			Each	w/\$250 Order	w/\$500 Order	w/\$750 Order
120502	OW	Wall Entry Fitting	7.28	7.09	6.91	6.73
120518	OW	Raceway Surface Box, Single Gang	4.13	4.02	3.92	3.82
120520	OW	Raceway Surface Box, Dual Gang	5.33	5.20	5.07	4.93

3/4" Raceway Individual Components

Part #	Color	Description	ALL PRICES INCLUDE FREIGHT			
			Each	w/\$250 Order	w/\$500 Order	w/\$750 Order
120440E	OW	Tee Fitting, 3/4"	2.36	2.30	2.24	2.19
120448E	OW	Joint Cover, 3/4"	1.27	1.24	1.21	1.18
120456E	OW	Inside Corner, 3/4"	1.94	1.89	1.85	1.80
120464E	OW	Outside Corner, 3/4"	2.18	2.13	2.07	2.02
120472E	OW	Flat Elbow, 3/4"	2.18	2.13	2.07	2.02
120480E	OW	End Cap, 3/4"	1.27	1.24	1.21	1.18
120508E	OW	Ceiling Entry, 3/4"	1.46	1.42	1.39	1.35

1 1/4" Raceway Individual Components

Part #	Color	Description	ALL PRICES INCLUDE FREIGHT			
			Each	w/\$250 Order	w/\$500 Order	w/\$750 Order
120442E	OW	Tee Fitting, 1 1/4"	2.91	2.84	2.76	2.69
120450E	OW	Joint Cover, 1 1/4"	1.72	1.68	1.64	1.59
120458E	OW	Inside Corner, 1 1/4"	2.37	2.31	2.25	2.20
120466E	OW	Outside Corner, 1 1/4"	2.52	2.46	2.39	2.33
120474E	OW	Flat Elbow, 1 1/4"	2.52	2.46	2.39	2.33
120482E	OW	End Cap, 1 1/4"	1.72	1.68	1.64	1.59
120510E	OW	Ceiling Entry, 1 1/4"	1.85	1.80	1.76	1.71

1 3/4" Raceway Individual Components

Part #	Color	Description	ALL PRICES INCLUDE FREIGHT			
			Each	w/\$250 Order	w/\$500 Order	w/\$750 Order
120444E	OW	Tee Fitting, 1 3/4"	3.17	3.09	3.01	2.93
120452E	OW	Joint Cover, 1 3/4"	2.12	2.07	2.01	1.96
120460E	OW	Inside Corner, 1 3/4"	2.65	2.58	2.51	2.45
120468E	OW	Outside Corner, 1 3/4"	2.65	2.58	2.51	2.45
120476E	OW	Flat Elbow, 1 3/4"	2.65	2.58	2.51	2.45
120484E	OW	End Cap, 1 3/4"	2.12	2.07	2.01	1.96
120512E	OW	Ceiling Entry, 1 3/4"	1.85	1.80	1.76	1.71

Raceway Size Change Adapter Multipacks

Part #	Color	Description	ALL PRICES INCLUDE FREIGHT			
			Each	w/\$250 Order	w/\$500 Order	w/\$750 Order
120488	OW	Size Change Adapter 10 Pack, 3/4" to 1 1/4"	11.63	11.34	11.05	10.76
120490	OW	Size Change Adapter 10 Pack, 3/4" to 1 3/4"	13.76	13.41	13.07	12.72
120492	OW	Size Change Adapter 10 Pack, 1 1/4" to 1 3/4"	18.01	17.56	17.11	16.66

Raceway Individual Size Change Adapters

Part #	Color	Description	ALL PRICES INCLUDE FREIGHT			
			Each	w/\$250 Order	w/\$500 Order	w/\$750 Order
120488E	OW	Size Change Adapter, 3/4" to 1 1/4"	1.46	1.42	1.39	1.35
120490E	OW	Size Change Adapter, 3/4" to 1 3/4"	1.72	1.68	1.64	1.59
120492E	OW	Size Change Adapter, 1 1/4" to 1 3/4"	2.26	2.20	2.14	2.09

CALL NOW! 866-296-2880
MONDAY - FRIDAY 7:00 A.M. - 5:30 P.M. CENTRAL



TERMINAL BLOCK SYSTEMS

Cross Connect Wire

Part #	Color	Description	ALL PRICES INCLUDE FREIGHT			
			Each	w/\$250 Order	w/\$500 Order	w/ \$750 Order
100020	BL	Cross Connect Wire, 24/2, 1 Pair, 1000'	See Price List			
100025	BL/OR	Cross Connect Wire, 24/4, 2 Pair, 1000'	See Price List			

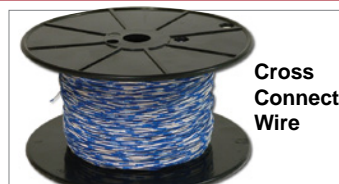

**Cross
Connect
Wire**

Demarc Boxes

Part #	Color	Description	ALL PRICES INCLUDE FREIGHT			
			Each	w/\$250 Order	w/\$500 Order	w/ \$750 Order
103930	GY	Wall Mount Plastic Demarc Box, 10" H x 10" W x 4.5" D	14.00	13.65	13.30	12.95
103935	GY	Wall Mount Plastic Demarc Box, 8" H x 5" W x 2.2" D	5.30	5.17	5.04	4.90



**Wall Mount
Plastic Demarc Box**

66 Blocks

- Designed for high speed voice and data transfer.

Part #	Color	Description	ALL PRICES INCLUDE FREIGHT			
			Each	w/\$250 Order	w/\$500 Order	w/ \$750 Order
104204	WH	Premium 66 Block, 50 Pair	9.70	9.46	9.22	8.97
104260	WH	66 Block with 12 RJ45 Siemon, 6 each side	89.00	86.78	84.55	82.33
104204S	WH	66 Block, 50 Pair, Siemon*	11.60	11.31	11.02	10.73
104209S	WH	66 Block, 50 Pair with Bracket, Siemon	12.40	12.09	11.78	11.47
104241	WH	66 Block, 50 Pair Prewired to 1 Female Amphenol/Centronics (RJ21)	29.00	28.28	27.55	26.83
104241C		With Cover	30.50	29.74	28.98	28.21
104245	WH	66 Block, 50 Pair Prewired to 2 Female Amphenols/Centronics (RJ21)	40.90	39.88	38.86	37.83
104241C		With Cover	42.40	41.34	40.28	39.22

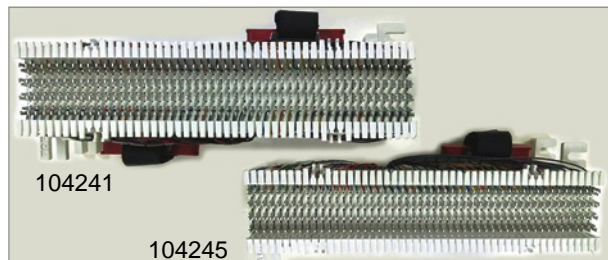

66 Block Accessories



**120990
Bridge Clips**

Part #	Color	Description	ALL PRICES INCLUDE FREIGHT			
			Each	w/\$250 Order	w/\$500 Order	w/ \$750 Order
120990	SL	Bridge Clips, Bag of 50	3.89	3.79	3.70	3.60
104201	WH	89D (Standard) Bracket for 66 Block, 50 Pair	1.45	1.41	1.38	1.34
104201B	WH	89B Bracket for 66 Block, 50 Pair	1.79	1.75	1.70	1.66
104202	WH	Cover for 66 Block, 50 Pair (snap on)	1.45	1.41	1.38	1.34



66 Block

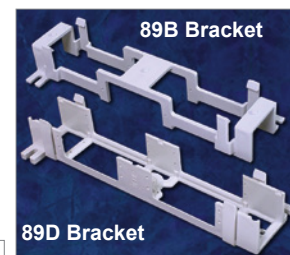

89B Bracket

89D Bracket



**104260
Snap On
66 Block Cover**

**Wire Distribution Spools
with Wood Screw**

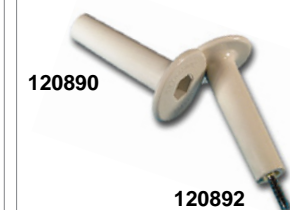

120890

120892

**Wire Distribution Spools
with Wood Screw**

Wire Distribution Spools

Part #	Color	Description	ALL PRICES INCLUDE FREIGHT			
			Each	w/\$250 Order	w/\$500 Order	w/ \$750 Order
120890	WH	Wire Distribution Spool without Wood Screw	1.00	0.98	0.95	0.93
120892	WH	Wire Distribution Spool with Wood Screw	1.05	1.02	1.00	0.97

RJ21 Amphenol/Centronics 50 Pin (25 Pair) Ends

Part #	Color	Description	ALL PRICES INCLUDE FREIGHT			
			Each	w/\$250 Order	w/\$500 Order	w/ \$750 Order
104290	BK	RJ21 Amphenol/Centronics 50 Pin (25 Pair) Cable End, 90°, Male	2.73	2.66	2.59	2.53
104294	BK	RJ21 Amphenol/Centronics 50 Pin (25 Pair) Cable End, 90°, Female	2.73	2.66	2.59	2.53



Amphenol/Centronics RJ21 Plugs

RJ21 Amphenol/Centronics 50 Pin (25 Pair) Gender Changers

Part #	Color	Description	ALL PRICES INCLUDE FREIGHT			
			Each	w/\$250 Order	w/\$500 Order	w/ \$750 Order
104280	BK	RJ21 Amphenol/Centronics 50 Pin (25 Pair) Gender Changer, MxM, Changes F to M	10.70	10.44	10.17	9.90
104282	BK	RJ21 Amphenol/Centronics 50 Pin (25 Pair) Gender Changer, FxF, Changes M to F	9.60	9.36	9.12	8.88

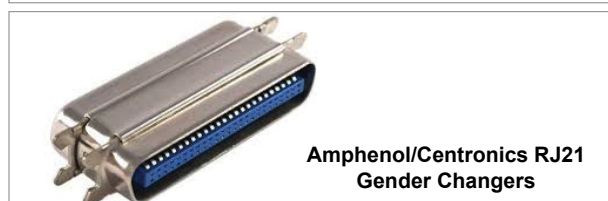

**Amphenol/Centronics RJ21
Gender Changers**

TERMINAL BLOCK SYSTEMS

Pigtails & Jumpers



Pigtails, 25 Pair, Male

ALL PRICES INCLUDE FREIGHT				
Part #	Color	Description	Each	w/\$250 Order
104425	GY	Pigtail, Cat 3, 25 Pair, Male, 6'	10.98	10.71
104430	GY	Pigtail, Cat 3, 25 Pair, Male, 10'	13.50	13.16
104435	GY	Pigtail, Cat 3, 25 Pair, Male, 15'	17.85	17.40
104445	GY	Pigtail, Cat 3, 25 Pair, Male, 25'	26.31	25.65

Pigtails, 25 Pair, Female

ALL PRICES INCLUDE FREIGHT				
Part #	Color	Description	Each	w/\$250 Order
104426	GY	Pigtail, Cat 3, 25 Pair, Female, 6'	10.98	10.71
104431	GY	Pigtail, Cat 3, 25 Pair, Female, 10'	13.50	13.16
104436	GY	Pigtail, Cat 3, 25 Pair, Female, 15'	17.85	17.40
104446	GY	Pigtail, Cat 3, 25 Pair, Female, 25'	26.31	25.65

110 Blocks

- Designed for high speed voice and data transfer
- Includes labels and label covers

ALL PRICES INCLUDE FREIGHT				
Part #	Color	Description	Each	w/\$250 Order
104005	WH	110 Block, 50 Pair with Leg Brackets	8.83	8.61
104020	WH	110 Block, 100 Pair with Leg Brackets	15.28	14.90
104030	WH	110 Block, 300 Pair with Leg Brackets	34.65	33.78
104020R	WH	Rack Mount 110 Block, 100 Pair, 19" x 1U	18.90	18.43
104025R	WH	Rack Mount 110 Block, 200 Pair, 19" x 2U	33.60	32.76

110 Block Kits

ALL PRICES INCLUDE FREIGHT				
Part #	Color	Description	Each	w/\$250 Order
104125	WH	110 Block Kit, 50 Pair with Leg Brackets Includes 12 Wafers, 4 Pair and 2 Wafers, 5 Pair	18.75	18.28
104150	WH	110 Block Kit, 100 Pair with Leg Brackets Includes 24 Wafers, 4 Pair and 4 Wafers, 5 Pair	36.41	35.50

110 Block Wafers (Terminal Blocks)



ALL PRICES INCLUDE FREIGHT				
Part #	Color	Description	Each	w/\$250 Order
104040	WH	110 Block Wafer, 4 Pair	0.78	0.76
104040/10	WH	110 Block Wafer, 4 Pair, Bag of 10	7.35	7.17
104050	WH	110 Block Wafer, 5 Pair	0.90	0.88
104050/10	WH	110 Block Wafer, 5 Pair, Bag of 10	8.61	8.39

Screw Terminal Block

Screw terminal blocks provide a common area to join positive or negative, AC or DC connections with each curcit being independent or non-bussed.

- Rating: 30A, 600V, UL and CSA
- Center spacing: 9/16 inch
- Terminal size: .250 inch
- Distance between barriers: .412 inch
- Temperature rating: 260°F max, - 40°F min
- Wire size: #10-22 AWG
- Mounting: #8 screw



ALL PRICES INCLUDE FREIGHT				
Part #	Color	Description	Each	w/\$250 Order
104704		8 Connector 4 Pair Terminal	3.50	3.41
104706		12 Connector 6 Pair Terminal	4.70	4.58
104708		16 Connector 8 Pair Terminal	6.40	6.24

Jumpers, 25 Pair, Male to Female

ALL PRICES INCLUDE FREIGHT				
Part #	Color	Description	Each	w/\$250 Order
104326	GY	Jumper, Cat 3, 25 Pair, Male to Female, 6'	13.50	13.16
104331	GY	Jumper, Cat 3, 25 Pair, Male to Female, 10'	18.08	17.63
104336	GY	Jumper, Cat 3, 25 Pair, Male to Female, 15'	22.65	22.08
104341	GY	Jumper, Cat 3, 25 Pair, Male to Female, 20'	26.31	25.65
104346	GY	Jumper, Cat 3, 25 Pair, Male to Female, 25'	31.88	31.08
104351	GY	Jumper, Cat 3, 25 Pair, Male to Female, 50'	52.85	51.53

Jumpers, 25 Pair, Male to Male

ALL PRICES INCLUDE FREIGHT				
Part #	Color	Description	Each	w/\$250 Order
104325	GY	Jumper, Cat 3, 25 Pair, Male to Male, 6'	13.50	13.16
104330	GY	Jumper, Cat 3, 25 Pair, Male to Male, 10'	18.08	17.63
104335	GY	Jumper, Cat 3, 25 Pair, Male to Male, 15'	22.65	22.08
104340	GY	Jumper, Cat 3, 25 Pair, Male to Male, 20'	26.31	25.65
104345	GY	Jumper, Cat 3, 25 Pair, Male to Male, 25'	31.88	31.08
104352	GY	Jumper, Cat 3, 25 Pair, Male to Male, 50'	52.85	51.53

Jumpers, 25 Pair, Female to Female

ALL PRICES INCLUDE FREIGHT				
Part #	Color	Description	Each	w/\$250 Order
104327	GY	Jumper, Cat 3, 25 Pair, Female to Female, 6'	13.50	13.16
104332	GY	Jumper, Cat 3, 25 Pair, Female to Female, 10'	18.08	17.63
104337	GY	Jumper, Cat 3, 25 Pair, Female to Female, 15'	22.65	22.08
104342	GY	Jumper, Cat 3, 25 Pair, Female to Female, 20'	26.31	25.65
104347	GY	Jumper, Cat 3, 25 Pair, Female to Female, 25'	31.88	31.08
104350	GY	Jumper, Cat 3, 25 Pair, Female to Female, 50'	52.85	51.53

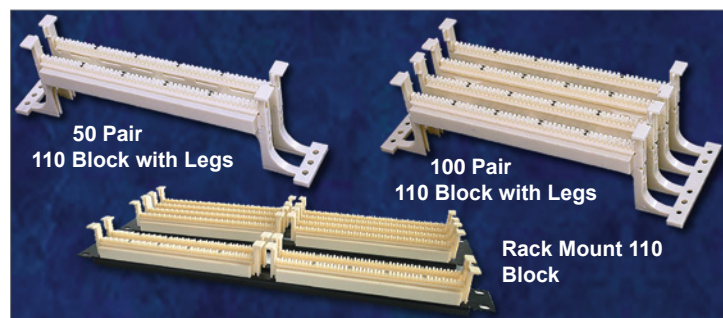

ALL PRICES INCLUDE FREIGHT				
Part #	Color	Description	Each	w/\$250 Order
104040	WH	110 Block Wafer, 4 Pair	0.78	0.76
104040/10	WH	110 Block Wafer, 4 Pair, Bag of 10	7.35	7.17
104050	WH	110 Block Wafer, 5 Pair	0.90	0.88
104050/10	WH	110 Block Wafer, 5 Pair, Bag of 10	8.61	8.39

110 Block Accessories

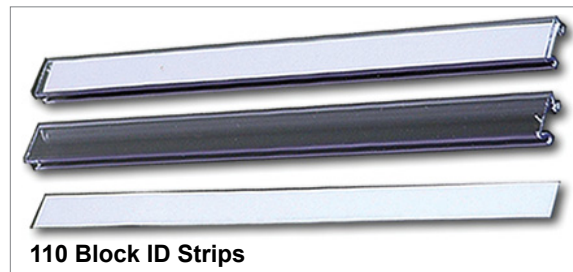

ALL PRICES INCLUDE FREIGHT				
Part #	Color	Description	Each	w/\$250 Order
104000	CL	110 Block Clear ID Strip Covers, 6 Pack (Fits 1040XX)	2.31	2.25
104001	WH	110 Block ID Strips, 6 Pack (Fits 1040XX)	1.14	1.11

CALL NOW! 866-296-2880
MONDAY - FRIDAY 7:00 A.M. - 5:30 P.M. CENTRAL



TELEPHONY

Flat Telephone Wire • Flat • 4C • 26 AWG & 28 AWG

ALL PRICES INCLUDE FREIGHT						
Part #	Color	Description	Each	w/\$250 Order	w/\$500 Order	w/ \$750 Order
106112	SL	Flat Telephone Wire, 28/4 1000'		CALL FOR PRICING		
106115	SL	Flat Telephone Wire, 26/4 1000' UL Listed		CALL FOR PRICING		

Flat Wire



Line Cords (Wall to Phone) • 6P6C (RJ12-RJ11)

ALL PRICES INCLUDE FREIGHT						
Part #	Color	Description	Each	w/\$250 Order	w/\$500 Order	w/ \$750 Order
106183	BK SL	Standard Line Cord, RJ12/RJ11, 2 Meter - 7'	0.53	0.52	0.50	0.49
106185	BK SL	Standard Line Cord, RJ12/RJ11, 10'	0.80	0.78	0.76	0.74
106189	BK SL	Standard Line Cord, RJ12/RJ11, 5 Meter - 14'	1.05	1.02	1.00	0.97
106193	BK SL	Standard Line Cord, RJ12/RJ11, 8 Meter - 25'	1.61	1.57	1.53	1.49

Line Cords
Connect phone to wall



Line Cords (Wall to Phone) • 6P4C/RJ11

ALL PRICES INCLUDE FREIGHT						
Part #	Color	Description	Each	w/\$250 Order	w/\$500 Order	w/ \$750 Order
106195	BK SL	Line Cord RJ11, Silver Satin, 7'	0.37	0.36	0.35	0.34
106196	BK SL	Line Cord RJ11, Silver Satin, 10'	0.48	0.47	0.46	0.44
106197	BK SL	Line Cord RJ11, Silver Satin, 14'	0.58	0.57	0.55	0.54
106198	BK SL	Line Cord RJ11, Silver Satin, 25'	0.96	0.93	0.91	0.89

Handset Cords
Connect phone to handset



Telephone Handset Cords (Phone to Handset)

• 4P4C • Coiled

ALL PRICES INCLUDE FREIGHT						
Part #	Color	Description	Each	w/\$250 Order	w/\$500 Order	w/ \$750 Order
106282	BK	Coiled Telephone Handset Cord, RJ22, 7'	0.52	0.51	0.49	0.48
106284	BK	Coiled Telephone Handset Cord, RJ22, 10'	0.74	0.72	0.70	0.68
106288	BK	Coiled Telephone Handset Cord, RJ22, 15'	0.98	0.96	0.93	0.91
106290	BK	Coiled Telephone Handset Cord, RJ22, 25'	1.49	1.45	1.42	1.38

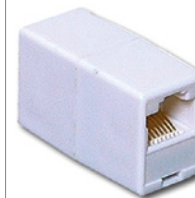

Cord Couplers

RJ11 106964
RJ12 106965
RJ45 106902

Line Cord Couplers

ALL PRICES INCLUDE FREIGHT						
Part #	Color	Description	Each	w/\$250 Order	w/\$500 Order	w/ \$750 Order
106964	WH	Line Cord Coupler, 1 Female to 1 Female, RJ11	0.31	0.30	0.29	0.29
106965	WH	Line Cord Coupler, 1 Female to 1 Female, RJ12	0.31	0.30	0.29	0.29
108902	WH	Line Cord Coupler, 1 Female to 1 Female, RJ45	0.62	0.60	0.59	0.57



106971

Phone Cord Swivel-Twistop

106970

- Plugs directly into handset to prevent cord tangling
- Increases durability and extends life of handset cords
- Smooth swivel action
- Attractive design

Telephone Accessories

ALL PRICES INCLUDE FREIGHT						
Part #	Color	Description	Each	w/\$250 Order	w/\$500 Order	w/ \$750 Order
106971	BK	Telephone Handset Swivel Twistop - BLACK	2.04	2.00	1.94	1.89
106970	CL	Telephone Handset Swivel Twistop - CLEAR	2.04	2.00	1.94	1.89

Telephone Line Splitters

Port Splitter

- Converts one port into two identical ports
- Plugs directly into jack or inline coupler



Line Splitter

- Converts one line into two



ALL PRICES INCLUDE FREIGHT						
Part #	Color	Description	Each	w/\$250 Order	w/\$500 Order	w/ \$750 Order
106959	IV	Line Splitter, 1 Male 4-Pin to 2 Female 2-Pin	0.90	0.88	0.86	0.83
106951	WH IV	Port Splitter, 1 Male to 2 Female, RJ12/RJ11	0.50	0.49	0.48	0.46
106960	WH IV	Port Splitter, 1 Female to 2 Female, RJ12/RJ11	0.53	0.52	0.50	0.49
106961	WH IV	Port Splitter, 1 Female to 2 Female, RJ45	0.88	0.86	0.84	0.81

ADSL Splitter Filter

Place before ADSL modem to split and filter all phones from DSL.



TL-ADSL-SPLIT

DSL Filters

ALL PRICES INCLUDE FREIGHT						
Part #	Color	Description	Each	w/\$250 Order	w/\$500 Order	w/ \$750 Order
TL-ADSL-SPLIT		ADSL Modem/Phone Filter Splitter	3.00	2.93	2.85	2.78
108889		DSL Inline Filter, 1 Jack	2.15	2.10	2.04	1.99
108890		DSL Inline Filter, Splitter	3.23	3.15	3.07	2.99

DSL Filter

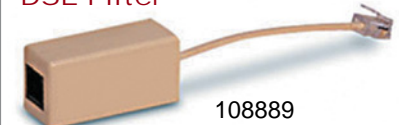

108889

TELEPHONY

Telephone Surface Housings



- Three sizes available • Screw terminals
- Both Adhesive and hardware mounts included

Part #	Color	Description	ALL PRICES INCLUDE FREIGHT			
			Each	w/\$250 Order	w/\$500 Order	w/ \$750 Order
106420	WH IV	Telephone Surface Housing, RJ11, 1 Port	.48	.47	.46	.44
106415	IV	Telephone Surface Housing, Mini, RJ11, 2 Port	.56	.55	.53	.52
102313	WH	Combo Surface Housing, CAT 5E & RJ12	3.77	3.68	3.58	3.49



Hanging Phone Wall Plates



Part #	Color	Description	ALL PRICES INCLUDE FREIGHT			
			Each	w/\$250 Order	w/\$500 Order	w/ \$750 Order
106305	WH IV	Hanging Phone Wall Plate, RJ11, 1 Port	.85	.83	.81	.79
106306	WH IV	Hanging Phone Wall Plate, RJ12/RJ11, 1 Port	1.02	0.99	0.97	0.94
106306SS	SL	Hanging Phone Wall Plate, Steel, RJ12/RJ11, 1 Port	3.68	3.59	3.50	3.40



Keystone Hanging Phone Wall Plate, Stainless Steel

These wall plates offer an economical way to install hanging phones that require Cat. 5E or Cat 6 connections, such as new VOIP models. They accept only standard 90° RJ45 Keystone jacks.

Part #	Description	ALL PRICES INCLUDE FREIGHT			
		Each	w/\$250 Order	w/\$500 Order	w/ \$750 Order
102199SS	Stainless Steel Keystone Hanging Wall Plate	3.77	3.68	3.58	3.49

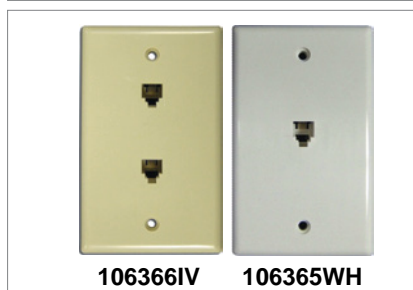

Smooth Telephone Wall Jacks

- One-piece construction • Standard size • Screw terminals • Mounting hardware included

Part #	Color	Description	ALL PRICES INCLUDE FREIGHT			
			Each	w/\$250 Order	w/\$500 Order	w/ \$750 Order
106365	WH IV AL	Telephone Wall Jack, Smooth, RJ11, 1 Port	0.55	0.54	0.52	0.51
106366	WH IV AL	Telephone Wall Jack, Smooth, RJ11, 2 Port	0.72	0.70	0.68	0.67
106360	WH IV	Telephone Wall Jack, Smooth, RJ12, 1 Port	0.63	0.61	0.60	0.58
106361	WH IV	Telephone Wall Jack, Smooth, RJ12, 2 Port	0.85	0.83	0.81	0.79



Smooth Coax Wall Jacks

- One-piece construction • Standard size • Easy screw-on termination • Mounting hardware included

Part #	Color	Description	ALL PRICES INCLUDE FREIGHT			
			Each	w/\$250 Order	w/\$500 Order	w/ \$750 Order
106390	WH IV AL	Coax F Wall Jack, Smooth, 1 Port	0.69	0.67	0.66	0.64
106392	WH IV AL	Coax F and Telephone Wall Jack, Smooth, 2 Port (1 Coax, 1 RJ12)	0.97	0.95	0.92	0.90
106393	WH IV AL	Coax F Wall Jack, Smooth, 2 Port	0.94	0.92	0.89	0.87

3GHz Smooth Coax Wall Jacks

- One-piece construction • Standard size • Easy screw-on termination • Mounting hardware included

Part #	Color	Description	ALL PRICES INCLUDE FREIGHT			
			Each	w/\$250 Order	w/\$500 Order	w/ \$750 Order
106395	WH IV	3GHz Coax "F" Jack, 1 Port	.89	.87	.85	.82
106396	WH IV	3GHz Coax "F" and Telephone Jack, (1 Coax + 1 RJ11)	1.07	1.04	1.02	.99

POWER AND SURGE STRIPS

Rack Mount Power Strips

20 Outlet 19" Rack Mount Power Strip

Ideal for distributing UPS or generator power in rack enclosures or network closets. Safety cover prevents accidental turn off.

- 20 Receptacles (10 Front - 10 Rear)
- 15 Ft. Rear Exit Cord
- 60 Hz , 15 Amp, 120V
- 5-15 (15A Molded Plug & Outlet 120V)



260920

MARUSON Professional Rackmount Power Distribution Unit

- 10 Front NEMA 1-15R Outlets
- 15 Amp 120 V
- 10 Foot 16 Gauge Power Cord
- Circuit Breaker - Instant Overload Protection
- 1U Rackmount PDU



260928

Surge Protected Power Units

8 Outlet Surge Protector with Fax/Modem Protection

AC Protection:

330V Clamping

1140 JOULES DISPLACEMENT

- Fax/Modem Protection
- 400V Clamping
- EMI/RFI Filtering

106 JOULES DISPLACEMENT

- 60 Hz , 15 Amp, 125V



260729

5.5 Ft Cord
Transformer
Spacing

12 Outlet 19" Rack Mount Surge Protected Power Strip

This power strip provides network grade AC surge suppression with EMI/RFI noise filtering.

- 12 Receptacles (2 Front - 10 Rear)
- 15 Ft. Rear Exit Cord
- 60 Hz , 15 Amp, 120V
- 5-15 (15A, 120V) molded plug & outlet

Suppression

AC: 120V RMS Clamping/1800 Joules/60,000 Amps



260930

6 Outlet Surge Protector

- 90 Joules Dissipation
- 3-ft. 14/3 AWG cord
- Lighted ON/OFF with circuit breaker
- 125V/15A



260739

6 Outlet Surge Protector

- 750 Joules Surge Dissipation
- 4-ft. 14/3 AWG cord
- Lighted ON/OFF with circuit breaker
- 125V/15A
- EMI/RFI filters
- Child proof sliding outlets



260740

Uninterruptible Power Supply-Battery Back-Up

Power Personal UPS by MARUSON

- Protect personal computers, peripherals, P.O.S., alarm and phone Systems
- 6 outlet 3 surge protected - 3 battery supplied
- 860 Joules surge protection
- LED indicators with audible alarm
- Fax/Modem and network surge suppression

260624
260626

6 Outlet Surge Protector Wall Tap

- Protected outlets swivel 90° side-to-side
- 6 Rotating outlets
- Protects equipment while managing & organizing cords off the floor & in tight spaces
- 1200 Joules surge protection



260735

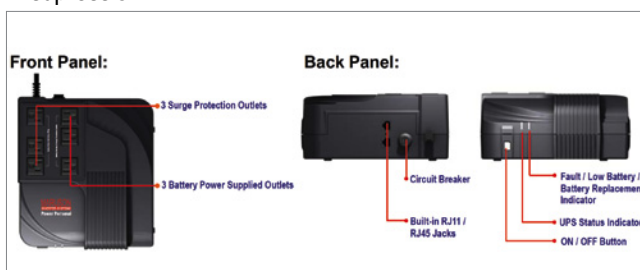

ALL PRICES INCLUDE FREIGHT				
Part #	Description	Each	w/\$250 Order	w/\$500 Order
260920	Rack Mount Power Strip, 20 Outlet	53.40	52.06	50.73
260930	Rack Mount Surge Strip, 12 Outlet, 1800 Joules	59.40	58.02	56.43
260729	Surge Strip, 8 Outlet w/Fax/Modem, 1140 Joules	19.40	18.92	18.43
260735	Surge Tap, 6 Outlet, 1200 Joules	13.40	13.55	13.21
260739	Surge Strip, 6 Outlet, 90 Joules	4.60	4.48	4.37
260740	Surge Strip, 6 Outlet, 750 Joules	9.60	9.36	9.12
260928	Maruson 10 Outlet PDU	43.00	41.93	40.85
260624	Power Personal 400VA/200W	45.20	44.07	42.94
260626	Power Personal 600VA/300W	55.00	53.63	52.25

UNINTERRUPTIBLE POWER SUPPLY/BATTERY BACKUP

POWERCOM UPS

Features common to all POWERCOM UPS units

- Wave Form - Simulated Sine Wave
- Energy Saving "Sleep" Mode
- Lightning / Surge Protection 480 Joules
- Input Protection
- Telephone / Modem / Net Protection RJ11/ RJ45
- Short Circuit and Overload Protection
- Transfer Time to Battery 2.4 Mlsec
- Automatic Testing
- RS232 Smart Communication Port (DB9)
- UPSMON Plus Monitoring Software
- Battery Backup Alarm
- Battery Low Alarm
- Overload Protection Alarm

BLACK KNIGHT PRO

- Line interactive design
- Boost and buck AVR (Auto voltage regulation)
- Fully digitized microprocessor controlled
- Energy saving function (UPS green mode)
- 50/60Hz frequency auto sensing and selection
- Cold start function (DC power on)
- Lightning and surge protection
- Short circuit and overload protection
- Advanced battery management (ABM technology)
- Tel/Modem internet surge suppression
- Smart RS-232 communication port
- Automatically charging when UPS off
- Records history of power failure events
- Back up, on-line, battery status, power status display by software
- Schedule shutdown & reboot

ALL PRICES INCLUDE FREIGHT

Part #	Description	Each	w/\$250 Order	w/\$500 Order	w/ \$750 Order
260639	BNT-800AP 800VA	97.00	94.58	92.15	89.73
260640	BNT-1000CSU 1000VA	157.80	153.86	149.91	145.97
260645	BNT-1500AP 1500VA	191.00	186.23	181.45	176.68



KING PRO UPS

- Line interactive design
- Fully digitized microprocessor controlled
- Tel/modem internet surge suppression
- Boost and buck AVR
- EMI/RFI noise filter
- Surge protection output for critical load
- On-line, back up, battery status LED
- Lightning and surge protection
- Short circuit and overload protection
- 50/60Hz frequency auto sensing
- Advanced battery management (ABM)
- Energy saving (UPS sleep mode)
- Smart RS-232 communication port
- AVR boost & buck LED
- Cold start (DC power on)
- Automatically charging when UPS off
- Records history of power failure events
- Schedule shutdown & reboot
- Back up, on-line, battery status, power status display by software
- Hot swappable battery by users

ALL PRICES INCLUDE FREIGHT

Part #	Description	Each	w/\$250 Order	w/\$500 Order	w/ \$750 Order
260637A	KIN-650CS, 625VA	82.00	79.95	77.90	75.85
260640RM	KIN-1000 APRM, 1000VA RACKMOUNT, 1U	267.00	260.33	253.65	246.98
260645RM	KIN-1500 APRM, 1500VA RACKMOUNT, 2U	291.00	283.73	276.45	269.18
260652RM	KIN-2200 APRM, 2200VA RACKMOUNT, 3U	408.00	397.80	387.60	377.40
260652	KIN-2200 APR, 2200VA	345.80	337.16	328.51	319.87



500VA Offline Battery Backup



AC INPUT

- AC Input Voltage 100V +20% / -15% at line input, 110V / 115V +/- 20% at line input
- AC Input Frequency 50 or 60 Hz +/-10% (auto sensing)

OUTPUT

- Output Capacity 500VA; Output By Pass Capacity 400VA
- 3 UPS Sockets and 1 Bypass Socket
- Output Voltage On Battery Simulated sine wave at 100V or 110V/115V or 200V/240V +/- 5%
- Output Transfer Time 2/4 milliseconds, including detection time
- PROTECTION
- Overload: UPS automatic shutdown if overload exceeds 105% of nominal at 20 sec, 120% at 10 sec, and 130% at 3 sec
- Unit: Fuse for overload & short circuit protection
- Short: Protection UPS output cut off immediately

ALL PRICES INCLUDE FREIGHT

Part #	Description	Each	w/\$250 Order	w/\$500 Order	w/ \$750 Order
260634	Offline Battery Backup 500MA	64.80	63.18	61.56	59.94

BATTERY

- Battery Type Sealed, Maintenance-free lead acid, with 3 - 6 years typical lifetime
- Battery Typical 4 hours
- Battery Protection Automatic self-test & over discharge protection, short circuit protection by fuse
- Weight lbs 12.9lb (5.9 kgs)
- Dimension inch 9.8"x8"x2" (250x200x50 mm)

ALARMS

- Battery Backup: Slow beeping sound every 4 seconds
- Battery Low: Rapid beeping sound every second
- Overload: Continue beeping sound, Overload LED always On
- Battery 105% load: Continue beeping sound every 4 seconds
- Interface Dry Contact: Sends battery low & power failure signals, and receives shutdown signal from computer
- Interface RS-232: Detect battery low, Schedule UPS on/off, AC input/output power status display

CALL NOW! 866-296-2880
MONDAY - FRIDAY 7:00 A.M. - 5:30 P.M. CENTRAL

TELEDATA
EXPRESS

SURGE & GROUNDING

PRIMARY SERIES SURGEGATE AC PROTECTION BASE UNITS (Formerly Towermax)



AVAYA approved

Common Features & Specifications

- AC Protection for Telecom Systems
- Expandable Protection with SurgeGate Modules
- Eight Foot Power Cord - Right Angle Plug
- Thermal Fusing
- Over-Voltage Shutoff 147V & 87V
- Initial Clamping Level 200V peak

- SurgeGate Plus Circuitry
- Diagnostic Indicator Lights
- Mounting Brackets Included
- Catastrophic Surge Circuit
- Under-Voltage Shutoff 87V & 8V
- Response Time 1-5 Seconds

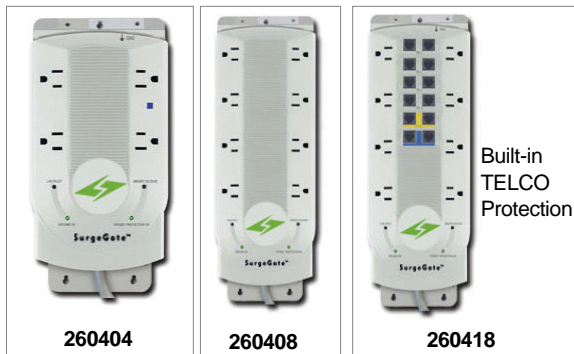
- Four Switched AC Outlets
- IMI / RFI Noise Filtration -5-dB
- Rated 120V - 15A
- Peak Impulse Current 52,000 A
- Single Pulse Dissipation - 1650 Joules
- UL1449 Rating 330V



Base Units - Add Modules for Additional Protections

Telco Circuit Protection (M8COM-60 Only)

- Telephone Protection for four voice or DSL Lines
- T1 Protection for one T1 or LL Line
- LAN Protection for one 10/100 BASE-T Ethernet Line
- Signal Perfect Circuitry
- Fuseless Auto-Resettable
- Clamping Level 260V
- Response Time 1-5 Nanoseconds
- Termination RJ11/RJ45

ALL PRICES INCLUDE FREIGHT

Part #	Color	Description	Each	w/\$250 Order	w/\$500 Order	w/\$750 Order
260404	WH	SurgeGate Base Unit M4KSU, 4 AC Outlets	55.00	53.63	52.25	50.88
260408	WH	SurgeGate Base Unit M8KSU-60, 8 AC Outlets	72.40	70.59	68.78	66.97
260418	WH	SurgeGate Base Unit M8COM-60, 8 AC Outlets	118.80	115.83	112.86	109.89

SURGEGATE SERIES MODULAR PROTECTION - EXPANDABLE SYSTEM PROTECTION Analog Station SET and Central Office Protectors - UL LISTED SECONDARY

*Auto Resetting Technology - PTC Auto Resetting Resistors open when surge occurs, but unlike fuses they close when the surge is past meaning less downtime and fewer service calls.

Common Features & Specifications

- Signal Perfect Circuitry
- Auto Resetting PTC - 160 mA (8-10ohms)
- Clamping Level - 260V (T-R, T-G, R-G)
- Response Time 1-5 Nanoseconds
- Capacitance <50pF
- Suppressor Modes - Metallic & Longitudinal
- For use with or without SurgeGate AC Base Units
- Signal Line Surge Protection



260414
Protects up to 4 lines using RJ14 Connectors



260422
Protects up to 8 lines using two 110 punchdown input and output AVAYA approved



260437
Protects 25 2 wire digital station or 12- 4 wire digital station using 50 Pin, RJ21 (Amphenol) Connectors



260413
High-Speed Digital T1 or Leased Line Protector Protects 4 wires, 2 pairs per jack using RJ48C or RJ48S



260415
Protects 4 lines using RJ11 / RJ45 Connectors AVAYA approved



260435
Protects 25 Central Office Lines using 50 Pin (RJ21X) Amphenol Connectors AVAYA approved

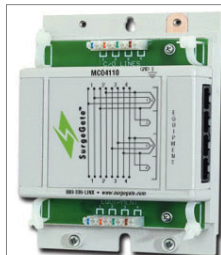

260421
Protects up to 4 lines using 110 punch input / output or 110 input and 4 RJ-11 out or 110 input and 2 RJ45 output AVAYA approved

All modules can be used with or without SurgeGate Base Units

		ALL PRICES INCLUDE FREIGHT			
Part #	Description	Each	w/\$250 Order	w/\$500 Order	w/\$750 Order
260414	Teleco Module, MC04	48.60	47.39	46.17	44.96
260415	Teleco Module, MC04X4 - 60	59.00	57.53	56.05	54.58
260421	Teleco Module, MC04110	59.00	57.53	56.05	54.58
260422	Teleco Module, MC08110	69.00	67.28	65.55	63.83
260435	Teleco Module, MC025 - 60	188.00	183.30	178.60	173.90
260437	Teleco Module, MDS25	188.00	183.30	178.60	173.90
260413	Teleco (TI) Module, MLLT1	52.40	51.09	50.28	48.47



Order online at:
TeledataExpress.com



SURGE & GROUNDING

SurgeGate Building Entrance Protection

Use between building as a building entrance protector or in a hostile industrial application as an isolated loop protector

Common Features & Specifications

- UL Listed for Primary (497) and Isolated Loop (497B) Applications
- Exceeds TIA/EIA 568 and 758 Performance Standards
- Signal Perfect Circuitry
- Fuseless / Auto Resettable
- Response Time 1-5 Nanoseconds
- Capacitance - 20pF



(Formerly Towermax)



260450

Protects 4-Pairs
CAT5 using 110
Punchdown
16V Clamping



260454

Protects 4-Pairs
CAT5 using 110
Punchdown
75V Clamping



260470

Protects 4-Pairs
CAT6 using 110
Punchdown
16V Clamping

Part #	Description	Each	ALL PRICES INCLUDE FREIGHT		
			w/\$250 Order	w/\$500 Order	w/\$750 Order
260450	Module CAT 5- LAN	84.20	82.10	79.99	77.89
260454	Module CAT 5- 75	84.20	82.10	79.99	77.89
260470	Module CAT 6- LAN	96.20	93.80	91.39	88.99

**All modules can be used with or without
SurgeGate Base Units**

ULTRALINX 66 Block Surge Protection

Ideal for Retrofit Applications - just remove the bridging clips from the block and replace them with the UltraLinX Protector, add the ground connection and the pair is protected!

Features & Specifications

- **Dual Indicator Lights**—Protection OK and Ground Connection OK
- **Solid-state Protection**—Provides the fastest response to transient voltage (1–5 nanoseconds) by quickly diverting damaging surges to ground and resetting.
- **Single Pair Protection**—Scale the protection to the system size. Protect only the lines requiring protection.

- **Streamlined Installation**—Eliminate redundant cross-connects by adding protection directly at the 66 Block. Press fit protectors to the block and attach the ground bar to the protectors. A Screw Ground Lug also is required. (MGBSGL-1)
- **Sneak Current Protection** - Protects against fires caused by overloads and power crosses.
- **Cost Savings** - Eliminate expensive five-pin blocks.

- Signal Perfect Circuitry
- Auto-Resettable
- Protects 2-Wire, 1 Pair

Part #	Description	Each	ALL PRICES INCLUDE FREIGHT		
			w/\$250 Order	w/\$500 Order	w/\$750 Order
260505	UP3B-235, 235V TELCOM (UL-Primary/Secondary) 350 mA Fuse, 235V Clamping	13.60	13.26	12.92	12.58
260510	UP3P-75, 75V Telco (UL Secondary) 160mA PTC, 75V Clamping	15.60	15.21	14.82	14.43
260549	MGBSGL-1 Ground Bar	10.70	10.43	10.17	9.90

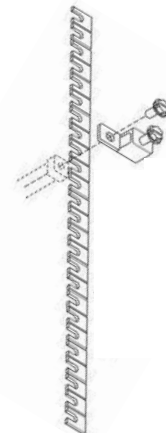

260549
Multiple Ground Bar and
Screw Ground Lug for use
with UltraLinX 66 Block
Protectors

Scored for easy breaking

Grounding Bridge in Zinc and Bronze

Arlington's heavy-duty Grounding Bridge provides reliable intersystem bonding between power and communication grounding systems.

They have four termination points; one more than required by 250.94 of the 2008 NEC. Available in zinc (260831) and bronze (260832), this new Grounding multiple hookups of communications systems; telephone, CATV or satellite

- For indoor or outdoor use
- Fast, simple installation
- Easy access for inspections
- For good looks – textured, paintable plastic cover included
- Intersystem Bonding and Grounding Conductors:

All accommodate #14 to #4 copper or aluminum, solid or stranded
Grounding Electrode Conductor or Equipment Grounding Conductor:
GB5 and GBB5 accept #6 to #2. All can be used with copper or aluminum, solid or stranded.

Part #	Description	Each	ALL PRICES INCLUDE FREIGHT		
			w/\$250 Order	w/\$500 Order	w/\$750 Order
260831	Zinc Grounding Bridge	8.60	8.39	8.17	7.96
260832	Bronze Grounding Bridge	15.00	14.63	14.25	13.88

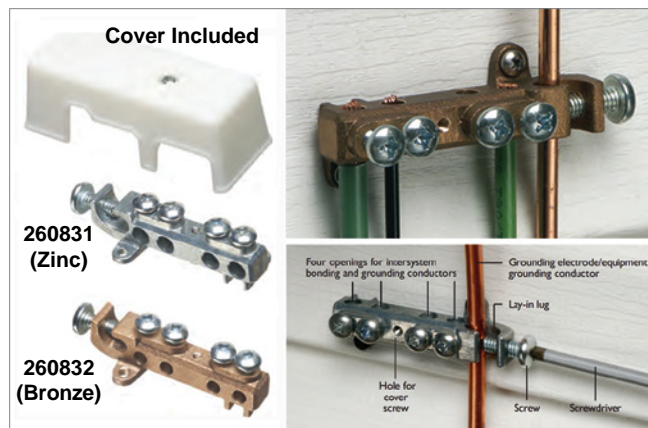

CALL NOW! 866-296-2880

MONDAY - FRIDAY 7:00 A.M. - 5:30 P.M. CENTRAL

**TELEDATA
EXPRESS**

SURGE PROTECTION & GROUNDING



260136/66C



260131/66



260130/66

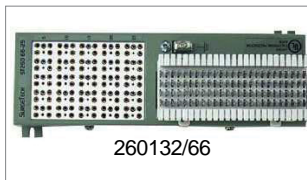

260132/66



260132/110



260134/110

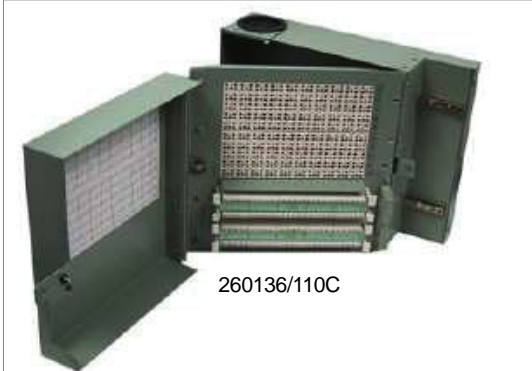

260136/110C



BRANDS MAY VARY

Primary Building Entrance Terminals

These building entrance terminals are used as a Primary connectivity protector but can be used as secondary protection where low voltage circuits are required. They provide protection for communication equipment and circuits exposed to harmful transient voltage surges and "sneak currents" which are introduced into telecommunication lines by AC induction, direct power crosses or lightning.

Units consist of a rugged epoxy powder coated housing, a protection field and incoming / outgoing cross connect field. A grounding system line protection is provided through industry standard 5-pin protection modules.

NOTE: 5 Pin modules are sold separately.

66 BLOCK IN/OUT TERMINALS

Part #	Description	Each	ALL PRICES INCLUDE FREIGHT		
			w/\$250 Order	w/\$500 Order	w/ \$750 Order
260130/66	6 Pair- 66 Block	70.00	68.25	66.50	64.75
260131/66	12 Pair- 66 Block	103.60	101.01	98.42	95.83
260132/66	25 Pair- 66 Block	115.60	112.71	109.82	106.93
260134/66C	50 Pair- 66 Block w/cover and splice chamber	276.00	269.10	262.20	255.30
260136/66C	100 Pair- 66 Block w/cover and splice chamber	430.00	419.25	408.50	397.75

BRANDS MAY VARY

110 BLOCK IN/OUT HIGH DENSITY TERMINALS

Part #	Description	Each	ALL PRICES INCLUDE FREIGHT		
			w/\$250 Order	w/\$500 Order	w/ \$750 Order
260132/110	25 Pair- 110 Block	115.60	112.71	109.82	106.93
260134/110	50 Pair- 110 Block	307.00	299.33	291.65	283.98
260136/110	100 Pair- 110 Block	420.00	409.50	399.00	388.50
260136/110C	100 Pair- 110 Block w/cover and splice chamber	457.00	445.58	434.15	422.73

BRANDS MAY VARY

Standard 5-Pin Surge Protection Modules

Gas Modules

The balanced gas tube 5-pin modules are designed to be "always on" protecting the infrastructure but at the same time allowing the telecom network to operate at maximum without signal degradation. They provide excellent transient and power fault protection for standard analog telephone lines. They are well suited to applications requiring heavy duty current handling. Gas modules are available with or without 150 mA resetting technology (PTC).

Digital Modules

The asymmetrical operation of the 5-pin solid state module is designed to be always on-protecting the telecom infrastructure. It is suitable for high speed networks particularly ADSL applications that utilize a high voltage differential between two sides of a circuit in normal operation. Digital / solid state modules are superior to gas in speed of response due to repeated tripping within rated limits. An internal fail-safe mechanism permanently grounds the module under sustained high current conditions to protect personnel and equipment.

What is PTC (Positive Temperature Coefficient)?

PTC refers to materials that have an increase in electrical resistance as their temperature rises. As their temperature rises in a "surge", the resistance increases and allows less current to flow thereby protecting equipment. When the surge passes the temperature falls and the PTC "fuse" automatically resets allowing normal operation.

Part #	Description	Each	ALL PRICES INCLUDE FREIGHT		
			w/\$250 Order	w/\$500 Order	w/ \$750 Order
260300	Gas (3B1E) 350V	3.20	3.12	3.04	2.96
260301	Gas (3B1E) 350V Surplus	2.70	2.63	2.56	2.50
260310	Solid State (3B1S) 300V	4.20	4.10	3.99	3.89
260327	Solid State (4B1S) 230V	4.20	4.10	3.99	3.89
260325	Solid State (4B1FS) 240V W/PTC	4.60	4.49	4.37	4.26
260330	Solid State (4B3S-75) 75V W/PTC	4.96	4.84	4.71	4.59

SURPLUS
GAS
MODULES
AVAILABLE
CALL FOR
PRICE AND
AVAILABILITY

FIBER OPTIC CONNECTORS

ST Fiber Optic Connectors, Polished

Part #	Color	Description	ALL PRICES INCLUDE FREIGHT			
			Each	w/\$250 Order	w/\$500 Order	w/ \$750 Order
162401	BK	ST Connector, Multimode, Crimp, for 3mm Cable	1.92	1.87	1.82	1.78
162403	BK	ST Connector, Multimode, Crimp, for 0.9mm Cable	1.99	1.94	1.89	1.84
162407	YL	ST Connector, Singlemode Crimp, for 3mm Cable	3.30	3.22	3.14	3.05
162409	YL	ST Connector, Singlemode Crimp, for 0.9mm Cable	3.30	3.22	3.14	3.05

SC Fiber Optic Connectors, Polished

Part #	Color	Description	ALL PRICES INCLUDE FREIGHT			
			Each	w/\$250 Order	w/\$500 Order	w/ \$750 Order
162411	BK	SC Connector, Multimode, Crimp, for 3mm Cable, Ivory Housing	2.25	2.19	2.14	2.08
162413	BK	SC Connector, Multimode, Crimp, for 0.9mm Cable, Ivory Housing	2.25	2.19	2.14	2.08
162415	BL	SC Connector, Singlemode Crimp, for 3mm Cable, Blue Housing	3.72	3.63	3.53	3.44
162417	BL	SC Connector, Singlemode Crimp, for 0.9mm Cable, Blue Housing	3.72	3.63	3.53	3.44

LC Fiber Optic Connectors, Polished

Part #	Color	Description	ALL PRICES INCLUDE FREIGHT			
			Each	w/\$250 Order	w/\$500 Order	w/ \$750 Order
162451	WH	LC Connector, Multimode, Crimp, for 3mm Cable, Ivory Housing	5.40	5.27	5.13	5.00
162453	WH	LC Connector, Multimode, Crimp, for 0.9mm Cable, Ivory Housing	5.40	5.27	5.13	5.00

Leviton Threadlock Fiber Optic Connectors

Leviton Threadlock Connectors are reusable and field installable. No Proprietary tools, heat or epoxy required. They feature silicone snap-on sleeves for easy installation

Part #	Color	Description	ALL PRICES INCLUDE FREIGHT			
			Each	w/\$250 Order	w/\$500 Order	w/ \$750 Order
163220		Leviton Threadlock Fiber Optic Connector, Multimode SC	12.40	12.09	11.78	11.47
163210		Leviton Threadlock Fiber Optic Connector, Multimode ST	12.40	12.09	11.78	11.47

Corning Unicam Fiber Optic Connectors

Corning Unicam connectors are ideal for fiber field installation. With no epoxy and no polishing installing Unicam connectors saves time and money. Requires proprietary tool.

**50 UM
Available
Call**

Part #	Color	Description	ALL PRICES INCLUDE FREIGHT			
			Each	w/\$250 Order	w/\$500 Order	w/ \$750 Order
163224		Unicam Fiber Optic Connector, Multimode SC	12.80	12.48	12.16	11.84
163225		Unicam Fiber Optic Connector, Multimode ST	12.80	12.48	12.16	11.84
163208		Unicam Fiber Optic Connector, Singlemode ST	16.80	16.38	15.96	15.54
163226		Unicam Fiber Optic Multimode LC	CALL FOR PRICING			

ST to ST Duplex Fiber Optic Adapters, Flange Type

Part #	Color	Description	ALL PRICES INCLUDE FREIGHT			
			Each	w/\$250 Order	w/\$500 Order	w/ \$750 Order
162509	BG	ST to ST, Duplex, Multimode, Phosphor Bronze Sleeve, Flange Type	2.20	2.15	2.09	2.04
162511	BL	ST to ST, Duplex, Singlemode, Zirconia Sleeve, Flange Type	5.80	5.66	5.51	5.37

ST to ST Fiber Optic Adapters, Thread Type

Part #	Description	ALL PRICES INCLUDE FREIGHT			
		Each	w/\$250 Order	w/\$500 Order	w/ \$750 Order
162501	ST to ST, Multimode, Phosphor Bronze Sleeve, Thread Type	1.70	1.66	1.62	1.57
162505	ST to ST, Singlemode, Zirconia Sleeve, Thread Type	2.90	2.83	2.76	2.68

SC to SC Fiber Optic Adapters, Flange Type

Part #	Color	Description	ALL PRICES INCLUDE FREIGHT			
			Each	w/\$250 Order	w/\$500 Order	w/ \$750 Order
162515	BG	SC to SC, Multimode, Phosphor Bronze Sleeve, Flange Type	1.70	1.66	1.62	1.57
162517	BL	SC to SC, Singlemode Zirconia Sleeve, Flange Type	3.80	3.71	3.61	3.52

SC to SC Duplex Fiber Optic Adapters, Flange Type

Part #	Color	Description	ALL PRICES INCLUDE FREIGHT			
			Each	w/\$250 Order	w/\$500 Order	w/ \$750 Order
162521	BG	SC to SC, Duplex, Multimode, Phosphor Bronze Sleeve, Flange Type	2.80	2.73	2.66	2.59
162523	BL	SC to SC, Duplex, Singlemode, Zirconia Sleeve, Flange Type	4.20	4.10	3.99	3.89

LC to LC Fiber Optic Adapters

Part #	Color	Description	ALL PRICES INCLUDE FREIGHT			
			Each	w/\$250 Order	w/\$500 Order	w/ \$750 Order
162549	BG	LC to LC, Multimode, Phosphor Bronze Sleeve, Square Type	2.00	1.95	1.90	1.85

LC to LC Duplex Fiber Optic Adapters

Part #	Color	Description	ALL PRICES INCLUDE FREIGHT			
			Each	w/\$250 Order	w/\$500 Order	w/ \$750 Order
162545	BG	LC to LC, Duplex, Multimode, Phosphor Bronze Sleeve, Square Type	3.80	3.71	3.61	3.52
162547	BL	LC to LC, Duplex, Singlemode, Zirconia Sleeve, Square Type	7.50	7.31	7.13	6.94

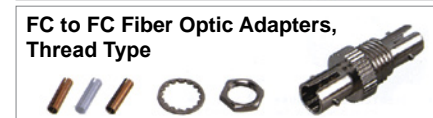
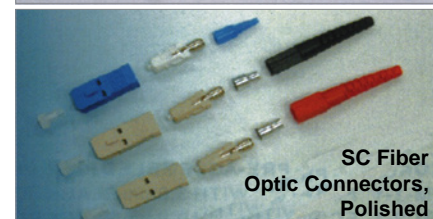

CALL NOW! 866-296-2880

MONDAY - FRIDAY 7:00 A.M. - 5:30 P.M. CENTRAL

**TELEDATA
EXPRESS**

FIBER OPTIC CABLE

Indoor/Outdoor Tight Buffered Riser

Indoor/Outdoor fiber streamlines installation and reduces costs by eliminating the need for outside to inside connections. It reaches as far as needed into a building for final termination. Fewer connections means greater reliability.

- 62.5/125 µm Multimode
- (UL) OFNR (Riser Rated)
- Indoor/Outdoor Tight Buffered
- Color coded strands for easy ID
- Dry super absorbent polymers eliminate water migration into cable
- UV Resistant
- Rip cord standard
- Suitable for lashed aerial, burial in conduit and indoor riser



CORNING CLEAR CURVE FIBER

CORNING CLEAR CURVE FIBER		ALL PRICES INCLUDE FREIGHT		
Part #	Description	Each	w/\$250	w/\$500
		Order	Order	w/\$750 Order
6 STRAND MULTI MODE				
160100/1000	Indoor/Outdoor - Tight Buffered, 1000'			Call For Pricing
160100/500	Indoor/Outdoor - Tight Buffered, 500'			Call For Pricing
160100/FT	Indoor/Outdoor - - Tight Buffered, Per Ft.			Call For Pricing
160203/FT	Indoor/Outdoor - - Tight Buffered, Per Ft. OM3			Call For Pricing
12 STRAND MULTI MODE				
160116/1000	Indoor/Outdoor - Tight Buffered, 1000'			Call For Pricing
160116/500	Indoor/Outdoor - Tight Buffered, 500'			Call For Pricing
160116FT	Indoor/Outdoor - Tight Buffered, Per Ft.			Call For Pricing
160213FT	Indoor/Outdoor - Tight Buffered, Per Ft. OM3			Call For Pricing
24 STRAND MULTI MODE				
160143/FT	Indoor/Outdoor - Tight Buffered, Per Ft.			Call For Pricing
160240/FT	Indoor/Outdoor - Tight Buffered, Per Ft. OM3			Call For Pricing

Outside Plant Loose Tube Armored Single Jacket Single Armor

Armored loose tube fiber with dry core water barriers are preferred by installers. Corrugated steel armor reduces cost on longer runs.

- 62.5/125 µm Multimode
- Corrugated steel armor provides crush resistance and rodent protection
- UV resistant jacket
- Color coded strands for easy ID
- Rip cord standard
- Dry core swellable binders
- Suitable for lashed aerial, direct burial or burial in conduit



		ALL PRICES INCLUDE FREIGHT			
Part #	Description	Each	w/\$250 Order	w/\$500 Order	w/\$750 Order
6 STRAND MULTI MODE					
160105/FT	Armored (SJSA), Per Ft.			Call For Pricing	
160107/FT	OSP Armored (SJSA) Loose Tube OM3			Call For Pricing	
12 STRAND MULTI MODE					
160119/FT	Armored (SJSA), Per Ft.			Call For Pricing	
160121/FT	OSP Armored (SJSA) Loose Tube OM3			Call For Pricing	
24 STRAND MULTI MODE					
160142/FT	Armored (SJSA), Per Ft.			Call For Pricing	

We have many Fiber Optic Cables in stock or available to ship from manufacturers.

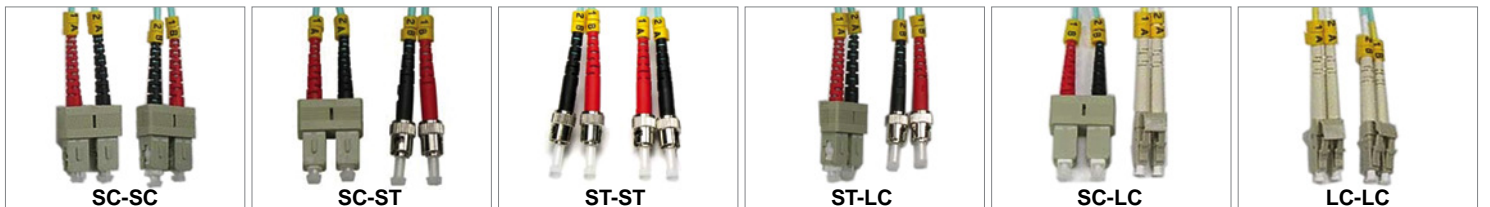

10 Gigabit Multimode Duplex Jumpers 50/125 - Aqua

			ALL PRICES INCLUDE FREIGHT			
Part #	Color	Description	Each	w/\$250 Order	w/\$500 Order	w/\$750 Order
Multimode Duplex SC-SC Jumpers						
162233/1m	AQ	Multimode Duplex 50/125um, SC-SC Jumper, 1 meter	7.60	7.41	7.22	7.03
162233/2m	AQ	Multimode Duplex 50/125um, SC-SC Jumper, 2 meter	8.60	8.39	8.17	7.96
162233/3m	AQ	Multimode Duplex 50/125um, SC-SC Jumper, 3 meter	9.60	9.36	9.12	8.88
162233/5m	AQ	Multimode Duplex 50/125um, SC-SC Jumper, 5 meter	11.50	11.21	10.93	10.64
162233/10m	AQ	Multimode Duplex 50/125um, SC-SC Jumper, 10 meter	16.30	15.89	15.49	15.08
Multimode Duplex SC-ST Jumpers						
162232/1m	AQ	Multimode Duplex 50/125um, SC-ST Jumper, 1 meter	7.60	7.41	7.22	7.03
162232/2m	AQ	Multimode Duplex 50/125um, SC-ST Jumper, 2 meter	8.60	8.39	8.17	7.96
162232/3m	AQ	Multimode Duplex 50/125um, SC-ST Jumper, 3 meter	9.60	9.36	9.12	8.88
162232/5m	AQ	Multimode Duplex 50/125um, SC-ST Jumper, 5 meter	11.50	11.21	10.93	10.64
162232/10m	AQ	Multimode Duplex 50/125um, SC-ST Jumper, 10 meter	16.30	15.89	15.49	15.08
Multimode Duplex ST-ST Jumpers						
162231/1m	AQ	Multimode Duplex 50/125um, ST-ST Jumper, 1 meter	7.60	7.41	7.22	7.03
162231/2m	AQ	Multimode Duplex 50/125um, ST-ST Jumper, 2 meter	8.60	8.39	8.17	7.96
162231/3m	AQ	Multimode Duplex 50/125um, ST-ST Jumper, 3 meter	9.60	9.36	9.12	8.88
162231/5m	AQ	Multimode Duplex 50/125um, ST-ST Jumper, 5 meter	11.50	11.21	10.93	10.64
162231/10m	AQ	Multimode Duplex 50/125um, ST-ST Jumper, 10 meter	16.30	15.89	15.49	15.08

ALL PRICES INCLUDE FREIGHT						
Part #	Color	Description	Each	w/\$250 Order	w/\$500 Order	w/\$750 Order
Multimode Duplex ST-LC Jumpers						
162237/1m	AQ	Multimode Duplex 50/125um, ST-LC Jumper, 1 meter	7.90	7.70	7.51	7.31
162237/2m	AQ	Multimode Duplex 50/125um, ST-LC Jumper, 2 meter	8.80	8.58	8.36	8.14
162237/3m	AQ	Multimode Duplex 50/125um, ST-LC Jumper, 3 meter	9.80	9.56	9.31	9.07
162237/5m	AQ	Multimode Duplex 50/125um, ST-LC Jumper, 5 meter	11.70	11.41	11.12	10.82
162237/10m	AQ	Multimode Duplex 50/125um, ST-LC Jumper, 10 meter	16.50	16.09	15.68	15.26
Multimode Duplex SC-LC Jumpers						
162238/1m	AQ	Multimode Duplex 50/125um, SC-LC Jumper, 1 meter	7.90	7.70	7.51	7.31
162238/2m	AQ	Multimode Duplex 50/125um, SC-LC Jumper, 2 meter	8.80	8.58	8.36	8.14
162238/3m	AQ	Multimode Duplex 50/125um, SC-LC Jumper, 3 meter	9.80	9.56	9.31	9.07
162238/5m	AQ	Multimode Duplex 50/125um, SC-LC Jumper, 5 meter	11.70	11.41	11.12	10.82
162238/10m	AQ	Multimode Duplex 50/125um, SC-LC Jumper, 10 meter	16.50	16.09	15.68	15.26
Multimode Duplex LC-LC Jumpers						
162236/1m	AQ	Multimode Duplex 50/125um, LC-LC Jumper, 1 meter	8.10	7.90	7.70	7.49
162236/2m	AQ	Multimode Duplex 50/125um, LC-LC Jumper, 2 meter	9.03	8.80	8.58	8.35
162236/3m	AQ	Multimode Duplex 50/125um, LC-LC Jumper, 3 meter	10.00	9.75	9.50	9.25
162236/5m	AQ	Multimode Duplex 50/125um, LC-LC Jumper, 5 meter	12.00	11.70	11.40	11.10
162236/10m	AQ	Multimode Duplex 50/125um, LC-LC Jumper, 10 meter	16.78	16.36	15.94	15.52

FIBER OPTIC JUMPERS

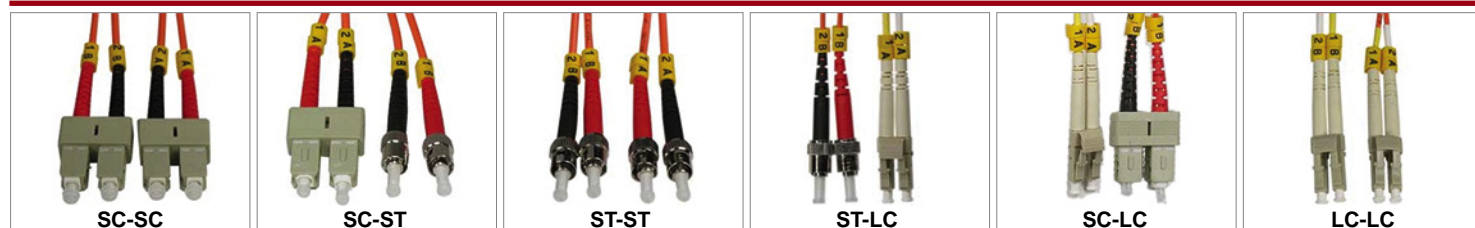

Multimode Duplex Jumpers 62.5/125

ALL PRICES INCLUDE FREIGHT				
Part #	Color	Description	Each	w/\$250 Order
162203/1m	OR	Multimode Duplex 62.5/125um, SC-SC Jumper, 1 meter	7.09	6.91
162203/2m	OR	Multimode Duplex 62.5/125um, SC-SC Jumper, 2 meter	7.68	7.49
162203/3m	OR	Multimode Duplex 62.5/125um, SC-SC Jumper, 3 meter	8.27	8.06
162203/5m	OR	Multimode Duplex 62.5/125um, SC-SC Jumper, 5 meter	9.41	9.17
162203/7m	OR	Multimode Duplex 62.5/125um, SC-SC Jumper, 7 meter	10.58	10.32
162203/10m	OR	Multimode Duplex 62.5/125um, SC-SC Jumper, 10 meter	11.11	10.83

Multimode Duplex SC-SC Jumpers

162203/1m	OR	Multimode Duplex 62.5/125um, SC-SC Jumper, 1 meter	7.09	6.91	6.74	6.56
162203/2m	OR	Multimode Duplex 62.5/125um, SC-SC Jumper, 2 meter	7.68	7.49	7.30	7.10
162203/3m	OR	Multimode Duplex 62.5/125um, SC-SC Jumper, 3 meter	8.27	8.06	7.86	7.65
162203/5m	OR	Multimode Duplex 62.5/125um, SC-SC Jumper, 5 meter	9.41	9.17	8.94	8.70
162203/7m	OR	Multimode Duplex 62.5/125um, SC-SC Jumper, 7 meter	10.58	10.32	10.05	9.79
162203/10m	OR	Multimode Duplex 62.5/125um, SC-SC Jumper, 10 meter	11.11	10.83	10.55	10.28

Multimode Duplex SC-ST Jumpers

162202/1m	OR	Multimode Duplex 62.5/125um, SC-ST Jumper, 1 meter	7.11	6.93	6.75	6.58
162202/2m	OR	Multimode Duplex 62.5/125um, SC-ST Jumper, 2 meter	7.68	7.49	7.30	7.10
162202/3m	OR	Multimode Duplex 62.5/125um, SC-ST Jumper, 3 meter	8.27	8.06	7.86	7.65
162202/5m	OR	Multimode Duplex 62.5/125um, SC-ST Jumper, 5 meter	9.41	9.17	8.94	8.70
162202/7m	OR	Multimode Duplex 62.5/125um, SC-ST Jumper, 7 meter	10.58	10.32	10.05	9.79
162202/10m	OR	Multimode Duplex 62.5/125um, SC-ST Jumper, 10 meter	11.11	10.83	10.55	10.28

Multimode Duplex ST-ST Jumpers

162201/1m	OR	Multimode Duplex 62.5/125um, ST-ST Jumper, 1 meter	7.11	6.93	6.75	6.58
162201/2m	OR	Multimode Duplex 62.5/125um, ST-ST Jumper, 2 meter	7.68	7.49	7.30	7.10
162201/3m	OR	Multimode Duplex 62.5/125um, ST-ST Jumper, 3 meter	8.27	8.06	7.86	7.65
162201/5m	OR	Multimode Duplex 62.5/125um, ST-ST Jumper, 5 meter	9.41	9.17	8.94	8.70
162201/7m	OR	Multimode Duplex 62.5/125um, ST-ST Jumper, 7 meter	10.58	10.32	10.05	9.79
162201/10m	OR	Multimode Duplex 62.5/125um, ST-ST Jumper, 10 meter	11.11	10.83	10.55	10.28

Singlemode Duplex Jumpers 9/125

ALL PRICES INCLUDE FREIGHT				
Part #	Color	Description	Each	w/\$250 Order
161203/1m	YL	Singlemode Duplex 9/125um, SC-SC Jumper, 1 meter	8.66	8.44
161203/2m	YL	Singlemode Duplex 9/125um, SC-SC Jumper, 2 meter	9.18	8.95
161203/3m	YL	Singlemode Duplex 9/125um, SC-SC Jumper, 3 meter	9.69	9.45
161203/5m	YL	Singlemode Duplex 9/125um, SC-SC Jumper, 5 meter	10.69	10.42
161203/10m	YL	Singlemode Duplex 9/125um, SC-SC Jumper, 10 meter	13.22	12.89

Singlemode Duplex SC-SC Jumpers

161203/1m	YL	Singlemode Duplex 9/125um, SC-SC Jumper, 1 meter	8.66	8.44	8.23	8.01
161203/2m	YL	Singlemode Duplex 9/125um, SC-SC Jumper, 2 meter	9.18	8.95	8.72	8.49
161203/3m	YL	Singlemode Duplex 9/125um, SC-SC Jumper, 3 meter	9.69	9.45	9.21	8.96
161203/5m	YL	Singlemode Duplex 9/125um, SC-SC Jumper, 5 meter	10.69	10.42	10.16	9.89
161203/10m	YL	Singlemode Duplex 9/125um, SC-SC Jumper, 10 meter	13.22	12.89	12.56	12.23

Singlemode Duplex ST-ST Jumpers

161201/1m	YL	Singlemode Duplex 9/125um, ST-ST Jumper, 1 meter	8.66	8.44	8.23	8.01
161201/2m	YL	Singlemode Duplex 9/125um, ST-ST Jumper, 2 meter	9.18	8.95	8.72	8.49
161201/3m	YL	Singlemode Duplex 9/125um, ST-ST Jumper, 3 meter	9.69	9.45	9.21	8.96
161201/5m	YL	Singlemode Duplex 9/125um, ST-ST Jumper, 5 meter	10.69	10.42	10.16	9.89
161201/10m	YL	Singlemode Duplex 9/125um, ST-ST Jumper, 10 meter	13.22	12.89	12.56	12.23

Singlemode Duplex SC-LC Jumpers

161204/1m	YL	Singlemode Duplex 9/125um, SC-LC Jumper, 1 meter	8.89	8.67	8.45	8.22
161204/2m	YL	Singlemode Duplex 9/125um, SC-LC Jumper, 2 meter	9.42	9.18	8.95	8.71
161204/3m	YL	Singlemode Duplex 9/125um, SC-LC Jumper, 3 meter	9.79	9.55	9.30	9.06
161204/5m	YL	Singlemode Duplex 9/125um, SC-LC Jumper, 5 meter	10.93	10.66	10.38	10.11
161204/10m	YL	Singlemode Duplex 9/125um, SC-LC Jumper, 10 meter	13.45	13.11	12.78	12.44

ALL PRICES INCLUDE FREIGHT				
Part #	Color	Description	Each	w/\$250 Order
162207/1m	OR	Multimode Duplex 62.5/125um, ST-LC Jumper, 1 meter	8.10	7.90
162207/2m	OR	Multimode Duplex 62.5/125um, ST-LC Jumper, 2 meter	8.72	8.50
162207/3m	OR	Multimode Duplex 62.5/125um, ST-LC Jumper, 3 meter	9.35	9.12
162207/5m	OR	Multimode Duplex 62.5/125um, ST-LC Jumper, 5 meter	10.60	10.34
162207/7m	OR	Multimode Duplex 62.5/125um, ST-LC Jumper, 7 meter	11.86	11.56
162207/10m	OR	Multimode Duplex 62.5/125um, ST-LC Jumper, 10 meter	13.75	13.41

Multimode Duplex ST-LC Jumpers

162207/1m	OR	Multimode Duplex 62.5/125um, ST-LC Jumper, 1 meter	8.10	7.90	7.70	7.49
162207/2m	OR	Multimode Duplex 62.5/125um, ST-LC Jumper, 2 meter	8.72	8.50	8.28	8.07
162207/3m	OR	Multimode Duplex 62.5/125um, ST-LC Jumper, 3 meter	9.35	9.12	8.88	8.65
162207/5m	OR	Multimode Duplex 62.5/125um, ST-LC Jumper, 5 meter	10.60	10.34	10.07	9.81
162207/7m	OR	Multimode Duplex 62.5/125um, ST-LC Jumper, 7 meter	11.86	11.56	11.27	10.97
162207/10m	OR	Multimode Duplex 62.5/125um, ST-LC Jumper, 10 meter	13.75	13.41	13.06	12.72

Multimode Duplex SC-LC Jumpers

162208/1m	OR	Multimode Duplex 62.5/125um, SC-LC Jumper, 1 meter	8.10	7.90	7.70	7.49
162208/2m	OR	Multimode Duplex 62.5/125um, SC-LC Jumper, 2 meter	8.72	8.50	8.28	8.07
162208/3m	OR	Multimode Duplex 62.5/125um, SC-LC Jumper, 3 meter	9.35	9.12	8.88	8.65
162208/5m	OR	Multimode Duplex 62.5/125um, SC-LC Jumper, 5 meter	10.60	10.34	10.07	9.81
162208/7m	OR	Multimode Duplex 62.5/125um, SC-LC Jumper, 7 meter	11.86	11.56	11.27	10.97
162208/10m	OR	Multimode Duplex 62.5/125um, SC-LC Jumper, 10 meter	13.75	13.41	13.06	12.72

Multimode Duplex LC-LC Jumpers

162206/1m	OR	Multimode Duplex 62.5/125um, LC-LC Jumper, 1 meter	8.32	8.11	7.90	7.70
162206/2m	OR	Multimode Duplex 62.5/125um, LC-LC Jumper, 2 meter	8.96	8.74	8.51	8.29
162206/3m	OR	Multimode Duplex 62.5/125um, LC-LC Jumper, 3 meter	9.61	9.37	9.13	8.89
162206/5m	OR	Multimode Duplex 62.5/125um, LC-LC Jumper, 5 meter	10.86	10.59	10.32	10.05
162206/7m	OR	Multimode Duplex 62.5/125um, LC-LC Jumper, 7 meter	12.12	11.82	11.51	11.21
162206/10m	OR	Multimode Duplex 62.5/125um, LC-LC Jumper, 10 meter	14.01	13.66	13.31	12.96

ALL PRICES INCLUDE FREIGHT				
Part #	Color	Description	Each	w/\$250 Order
161205/1m	YL	Singlemode Duplex 9/125um, LC-ST Jumper, 1 meter	8.89	8.67
161205/2m	YL	Singlemode Duplex 9/125um, LC-ST Jumper, 2 meter	9.42	9.18
161205/3m	YL	Singlemode Duplex 9/125um, LC-ST Jumper, 3 meter	9.79	9.55
161205/5m	YL	Singlemode Duplex 9/125um, LC-ST Jumper, 5 meter	10.93	10.66
161205/10m	YL	Singlemode Duplex 9/125um, LC-ST Jumper, 10 meter	13.45	13.11

Singlemode Duplex LC-ST Jumpers

161205/1m	YL	Singlemode Duplex 9/125um, LC-ST Jumper, 1 meter	8.89	8.67	8.45	8.22
161205/2m	YL	Singlemode Duplex 9/125um, LC-ST Jumper, 2 meter	9.42	9.18	8.95	8.71
161205/3m	YL	Singlemode Duplex 9/125um, LC-ST Jumper, 3 meter	9.79	9.55	9.30	9.06
161205/5m	YL	Singlemode Duplex 9/125um, LC-ST Jumper, 5 meter	10.93	10.66	10.38	10.11
161205/10m	YL	Singlemode Duplex 9/125um, LC-ST Jumper, 10 meter	13.45	13.11	12.78	12.44

Singlemode Duplex SC-ST Jumpers

161202/1m	YL	Singlemode Duplex 9/125um, SC-ST Jumper, 1 meter	8.60	8.39	8.17	7.96
161202/2m	YL	Singlemode Duplex 9/125um, SC-ST Jumper, 2 meter	9.18	8.95	8.72	8.49
161202/3m	YL	Singlemode Duplex 9/125um, SC-ST Jumper, 3 meter	9.69	9.45	9.21	8.96
161202/5m	YL	Singlemode Duplex 9/125um, SC-ST Jumper, 5 meter	10.69	10.42	10.16	9.89
161202/10m	YL	Singlemode Duplex 9/125um, SC-ST Jumper, 10 meter	13.22	12.89	12.56	12.23

Singlemode Duplex LC-LC Jumpers

161206/1m	YL	Singlemode Duplex 9/125um, LC-LC Jumper, 1 meter	9.16	8.93	8.70	8.47
161206/2m	YL	Singlemode Duplex 9/125um, LC-LC Jumper, 2 meter	9.65	9.41	9.17	8.93
161206/3m	YL	Singlemode Duplex 9/125um, LC-LC Jumper, 3 meter	10.15	9.90	9.64	9.39
161206/5m	YL	Singlemode Duplex 9/125um, LC-LC Jumper, 5 meter	11.68	11.39	11.10	10.80
161206/10m	YL	Singlemode Duplex 9/125um, LC-LC Jumper, 10 meter	13.72	13.38	13.03	12.69

CALL NOW! 866-296-2880
MONDAY - FRIDAY 7:00 A.M. - 5:30 P.M. CENTRAL



FIBER OPTIC ENCLOSURES/SPLICE TRAYS

Rack Mount Enclosures Shown with loaded panels. Panels and splice trays not included.

Swing-out Style 16 Gauge Powder Coated Steel

163180
1 Rack Unit
2 Panel capacity
2 (163199) splice tray capacity
1.7" H x 17" W x 11" D



163187
2 Rack Unit
4 Panel capacity
2 (163199) splice tray capacity
3.5" H x 17" W x 11" D



Slide-out Style

163188
2 Rack Unit
4 Panel capacity
2 (163196) splice tray capacity
3.5" H x 17" W x 11" D

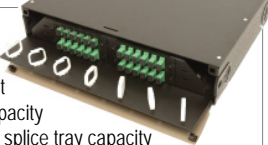

163184R
3 Rack Unit
.06" Powder coated alum
6 Panel capacity
3 (163196) splice tray capacity
5.25" H x 17" W x 14" D



Slide-out Removable Top Style 16 Gauge Powder Coated Steel

163178
1 Rack Unit
3 Panel capacity
2 (163199) splice tray capacity
1.75" H x 17" W x 14" D



163179
2 Rack Unit
6 Panel capacity
3 (163196) splice tray capacity
3.55" H x 17" W x 14" D



Rack Mount Accessories

163174
1 Rack Unit Panel Holder
Powder coated steel
Holds three adapter panels



ALL PRICES INCLUDE FREIGHT

Part #	Color	Description	Each	w/\$250 Order	w/\$500 Order	w/\$750 Order
163180	BK	Rack Mount, Swing Out Door, 1U	99.00	96.52	94.05	91.57
163187	BK	Rack Mount, Swing Out Door, 2U	138.00	134.55	131.10	127.65
163178	BK	Rack Mount, Slide Out Door, 1U	159.89	155.89	151.90	147.90
163179	BK	Rack Mount, Slide Out Door, 2U	191.00	186.22	181.45	176.67
163188	BK	Rack Mount, Slide Out Door, 2U	172.00	167.70	163.40	159.10
163184R	BK	Rack Mount, Slide Out Door, 3U	202.00	196.95	191.90	186.85
163174	BK	1U Panel Holder	14.80	14.43	14.06	13.69

Wall Mount Enclosures Shown with loaded panels. Panels and splice trays not included.

Single Outer Door Style 16 Gauge Powder Coated Steel

163168

- 2 Panel capacity
- 2 (163199) splice tray capacity
- 9.2"H x 13"W x 3.5"D



163169

- 4 Panel capacity
- 4 (163199) splice tray capacity
- 11.5"H x 13"W x 3.5"D



163158

- Includes
- 1 Fiber Spool
- 1 Panel capacity
- 2 (163199) splice tray capacity
- 6.3"H x 5.5"W x 1.57"D



163158-S

- Includes (12) Single Splice Holder
- 1 Panel capacity
- 4 (163199) splice tray capacity
- 6.3"H x 5.5"W x 1.57"D



163164

- Inner Locking Door
- 4 Panel capacity
- 4 (163199) splice tray capacity
- 12"H x 12"W x 3.5"D



163161

- Inner Locking Door
- 2 Panel capacity
- 2 (163199) splice tray capacity
- 10.2"H x 12"W x 3.5"D



ALL PRICES INCLUDE FREIGHT						
Part #	Color	Description	Each	w/\$250 Order	w/\$500 Order	w/\$750 Order
163168	BK	Wall Mount, 1 Door, 2 Panel	59.40	57.92	56.43	54.95
163169	BK	Wall Mount, 1 Door, 4 Panel	70.00	68.25	66.50	64.75
163161	BK	Wall Mount, 1 + 1 Door, 2 Panel	78.80	76.83	67.26	72.89
163164	BK	Wall Mount, 1 + 1 Door, 4 Panel	86.40	84.24	82.08	79.92
163158	BK	Wall Mount, 1 Door, 1 Panel w/spool	48.40	47.19	45.98	44.77
163158-S	BK	Wall Mount, 1 Door, 1 Panel w/splice holder	43.20	42.12	41.04	39.96

Splice Trays and Sleeves

163199

- 12 Single Fusion Splice Tray
- Aluminum
- 6.5"H x 4.75"W x 1.5"D



163196

- 24 Single Fusion Splice Tray
- Aluminum
- 11.75"H x 4"W x 5"D



ALL PRICES INCLUDE FREIGHT

Part #	Description	Each	w/\$250 Order	w/\$500 Order	w/\$750 Order
163199	12 Single Fusion Splice Tray	21.60	21.06	20.52	19.98
163196	24 Single Fusion Splice Tray	25.40	24.76	24.13	23.49
167942	60mm Splice Sleeves (each)	0.50	0.49	0.48	0.46

StarFighter 1120-MiniButt

- Designed for low count splicing in areas where space is a constraint.
- Integrated gasket to prevent ingress of water but allow ease of access
- Supports butt and inline configurations
- Up to 4 cable entries with cable OD 0.3" to 0.63"

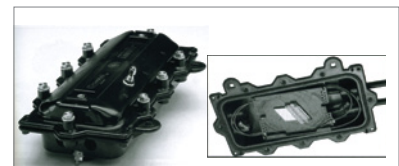

- Suitable for above or below grade installation
- Integrated "F" pressure testing valve and ground lugs
- Up to 24 single fusion or 48 mass fibers
- Equipped with all parts for normal splicing
- 164005 includes one 163199 Splice Tray

ALL PRICES INCLUDE FREIGHT

Part #	Description	Each	w/\$250 Order	w/\$500 Order	w/\$750 Order
164005	Splice Closure MiniButt with splice tray	147.00	143.32	139.65	135.98

FIBER OPTIC PANELS/CONNECTORS

Fiber Optic Adaptor Panels

These standard fiber panels fit all fiber enclosures in this catalog as well as other compliant brands.

OM3 Versions Available - Call

Part #	Color	Description	Each	ALL PRICES INCLUDE FREIGHT		
				w/\$250 Order	w/\$500 Order	w/\$750 Order
163100	BK	Blank Insert Panel	3.70	3.61	3.52	3.42
163106	BK	Multimode ST, 6 Connector Panel	18.69	18.23	17.67	17.28
163109	BK	Singlemode ST, 6 Connector Panel	21.40	20.86	20.33	19.79
163107	BK	Multimode SC, 6 Connector Panel	18.69	18.23	17.67	17.28
163108	BK	Singlemode SC, 6 Connector Panel	24.00	23.40	22.80	22.20
163113	BK	Multimode SC, 12 Connector Panel	38.80	37.83	36.86	35.89
163119	BK	Singlemode SC, 12 Connector Panel	46.80	45.63	44.46	43.29
163115	BK	Multimode ST, 12 Connector Panel	32.00	31.20	30.40	29.60
163118	BK	Singlemode ST, 12 Connector Panel	37.20	36.27	35.34	34.41
163105	BK	Multimode LC, 12 Connector Panel	26.80	26.13	25.46	24.79

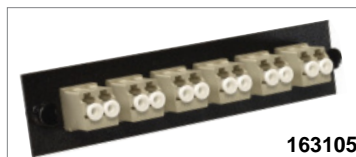

163105

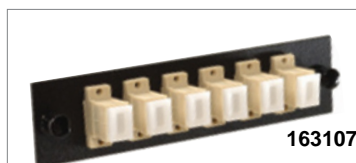
163106
163109

163107

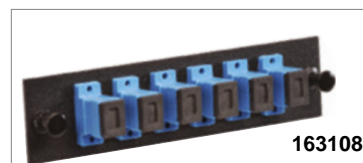

163108

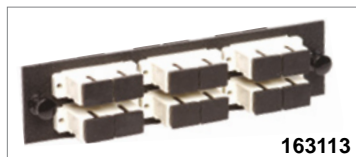

163113

163115
163118

163119

Fiber Fan Out Kit

Part #	Description	Each	ALL PRICES INCLUDE FREIGHT		
			w/\$250 Order	w/\$500 Order	w/\$750 Order
167906	Fiber Fan Out Kit, 6 Strand, 25"	21.40	20.87	20.33	19.80
167912	Fiber Fan Out Kit, 12 Strand, 25"	24.85	24.23	23.61	22.99
167913	Fiber Fan Out Kit, 12 Strand, 36"	23.60	23.01	22.42	21.83

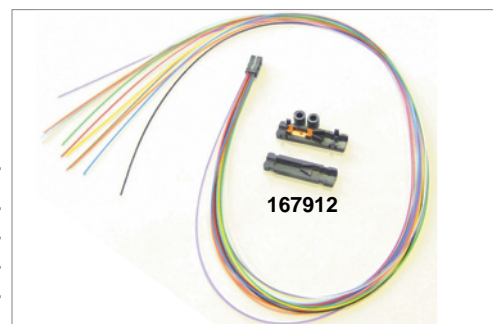

167912

Fast Ethernet Media Converters



251001

- Complies with 802.3u 10/100 Base - TX 100 Base - FX Standards.
- Provide Switch Configuration of Half-Duplex / Full Duplex transfer mode for FX Port.
- Converts 100 Base - FX Fiber to 100 Base TX Copper or Vice Versa
- Power supply included

BRANDS MAY VARY

Part #	Description	Each	ALL PRICES INCLUDE FREIGHT		
			w/\$250 Order	w/\$500 Order	w/\$750 Order
251000	Fiber Converter, Multimode ST, 2Km	68.00	66.20	64.60	62.80
251001	Fiber Converter, Multimode SC, 2Km	49.95	48.70	47.45	46.20
251009	Fiber Connector, Single Mode SC, 20Km	59.95	58.45	56.96	55.45
251022	Gigabit Fiber Converter, Multimode SC	81.00	78.98	76.95	74.93
251024	Gigabit Fiber Converter, Singlemode SC	97.00	94.58	92.15	89.73
251020	Gigabit 1000 Base-T MiniGbic Converter	54.00	52.65	51.30	49.95
251030	MiniGBIC, Multimode Duplex LC, 550m	64.80	63.18	61.56	59.94
251035	MiniGBIC, Single Mode Duplex LC, 10Km	70.00	68.25	66.50	64.75

Gigabit Media Converters



251022

- Works at 1000Mbps in Full-Duplex mode for both TX port and FX port
- Supports auto MID/MID-X for TX port
- Provides switch configuration of Force/Auto transfer mode for FX port
- Extends fiber distance up to 550m Multimode-15KM Singlemode
- Easy-to-view LED indicators provide status to monitor network activity easily
- SC Fiber Port
- External power supply included

SFP-MiniGBIC Port
251020

- Converts 1000 Base-T (Gigabit Ethernet) to SFP (MiniGBIC) Fiber Slot and vice versa
- Requires MiniGBIC Transceiver to convert to Fiber
- Designed for use with Multi-mode or Single Mode Fiber depending on which MiniGBIC is used
- Power supply included



251030

CALL NOW! 866-296-2880
MONDAY - FRIDAY 7:00 A.M. - 5:30 P.M. CENTRAL

TELEDATA
EXPRESS

TOOLS

MultiPunch Impact Tools

- One side seats and cuts wires; the other side seats wires only
- Ergonomically ridged handle
- Soft rubber comfort grip
- Heel block with blades is replaceable and reversible
- Less than 9 kilograms of force required to operate tool

4 PAIR
HEAD5 PAIR
HEAD

ALL PRICES INCLUDE FREIGHT

Part #	Description	Each	w/\$250 Order	w/\$500 Order	w/ \$750 Order
109101	4 Pair Multipunch With Blade	47.25	46.07	44.89	43.71
109102	5 Pair Multipunch With Blade	47.25	46.07	44.89	43.71
109113	Replacement Head For 109101	15.40	15.02	14.63	14.25
109114	Replacement Head For 109102	15.40	15.02	14.63	14.20

Punch/Impact Tools



4 Wire Punch Tool

- Impact one side of a jack in one stroke, (2-pairs)
- Designed to fit most popular
- Teledata Express jacks CAT3 - CAT5E - CAT6
- Adjustable impact pressure
- Built-in hook/spludger for tracing & removing wires
- Saves Time - Saves Money



Premium Punch Down Tool

- Seats wires and cuts off wire ends
- Adjustable impact pressure
- Quick dial blade storage release
- Sure-lock blade holder
- Built-in storage for extra blade
- Built-in insertion tool
- Built-in extractor hook
- Ergonomically shaped handle
- Soft rubber comfort grip
- Combination 66/110 blade included

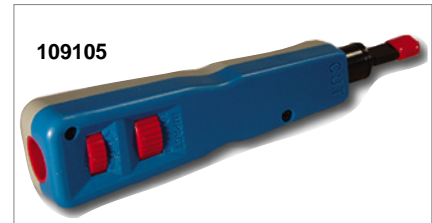

Punch Down Tool

- Seats wires and cuts off wire ends
- Adjustable impact pressure
- Quick dial blade storage release
- Sure-lock blade holder
- Built-in storage for extra blade
- 110 blade included

ALL PRICES INCLUDE FREIGHT

Part #	Description	Each	w/\$250 Order	w/\$500 Order	w/ \$750 Order
109105	Punch Down Tool with 110 Blade	18.30	17.84	17.39	16.93
109106	Premium Punch Down Tool with Combo 66/110 Blade	32.40	31.59	30.98	29.97
109115	4 Wire Punch Tool with Head	41.00	39.68	38.95	37.93

Replacement Blades

Part #	Description	Each	w/\$250 Order	w/\$500 Order	w/ \$750 Order
109108	66 Blade for Punch Down Tool 109105 or 109106	7.35	7.17	6.98	6.80
109110	110 Blade for Punch Down Tool 109105 or 109106	7.35	7.17	6.98	6.80
109112	Krone Blade for Punch Down Tool 109105 or 109106	7.95	7.75	7.55	7.35
109109	Dual Blades 66/110 For 109105 or 109106	7.95	7.75	7.55	7.35
109111	Bix Blade For 109105 or 109106	7.95	7.75	7.55	7.35
109116	4 Wire Replacement Head Fits 109115	15.00	14.63	14.25	13.88



Replacement Blade

Cut/Strip Tools

Strips

RG59, 62, 6, 11, 213, 8

- Strips jacket & inner conductor in one operation
- Stripping distance 1/4"



Rotating Coaxial Stripper (2-blade Model)

RG58, RG59, RG62, RG6

- Strip jacket and dielectric without damaging the core
- 4 in 1 changable blade for different coaxial cables
- Also hex key adjustable blades



Coax Stripper

- Strips RG6, RG59, RG58, RG62, RG174
- Two blade model strips jacket only 1/4"
- Three blade model strips jacket 1/4" and braid 1/4"

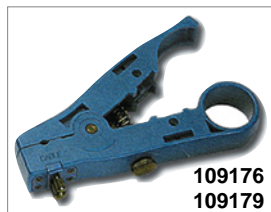

7" Coax Cable Cutter

- Lightweight, Compact, Ergonomic
- Cuts RG58, RG59, RG62, RG6
- Second blade for cutting steel components
- Finger saver guard



ALL PRICES INCLUDE FREIGHT

Part #	Description	Each	w/\$250 Order	w/\$500 Order	w/ \$750 Order
109176	Coax Stripper 2 Blade Model	10.50	10.24	9.98	9.71
109167	Coax Cable Stripper	8.60	8.39	8.17	7.96
109179	Coax Stripper 3 Blade Model	12.80	12.48	12.16	11.84
109177	Rotating Coax Stripper	8.40	8.19	7.98	7.77
109644	7" Coax Cable Cutter	10.80	10.53	10.26	9.99

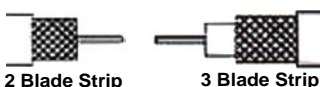

2 Blade Strip

3 Blade Strip

TOOLS

Strong and durable, our professional grade tools are tough enough to withstand year after year of heavy use everyday. Most are constructed of solid low carbon steel, and have a resilient black oxide finish. They'll not only work hard for you many years down the road, but they'll look good too.

Cut/Strip Tools

Cable Cutting and Stripping Tool

Strips wire from 10 to 30 AWG

Economical But Not Flimsy Punch/Strip Tool

- Simple 110 insertion tool built-in

Electrician's Scissors

- Scissors for snipping category cables & stripping insulation.
- Ergonomic design makes these scissors comfortable to any size hand to use & operate smoothly
- Serrated blades for easy cuts
- 24/22 wire strippers built into blade

Cable Cutting Tool

- Curved blade slices cleanly and easily through cables
- Low carbon steel construction
- Black oxide finish
- Comfort grip handle
- Cuts wires up to .42 inches or 10.7 millimeters
- Spring action handle with convenient chain catch

Cuts & Strips Round Cable

Including irregular and out of shape

- UTP / STP LAN Cable
- Multi Conductor 1/8" to 3/8"
- Adjustment for cable size

7" Precision Cutter & Stripper & Pliers

- Strips 16-26AWG
- Comfortable ergonomic handle
- Sharp CNC ground cutting edges
- Can be used on steel wire
- Laser marked gauges

6.5" Self-Adjusting Wire Stripper

- Wire stripper/Cutter/Pliers
- Strips 10-22AWG Copper/Alum only

10" High Leverage Cable Cutter

- Hardened steel CNC ground blades
- Cuts 5AWG Copper - 2AWG Alum
- Ergonomic plastic handles



109119

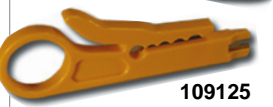

109125

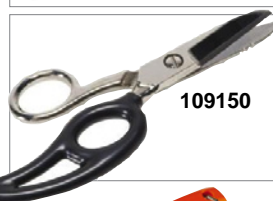

109150



109120

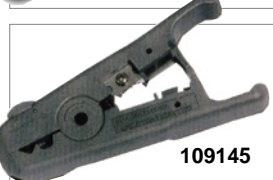

109145



109640



109648

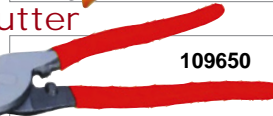

109650

ALL PRICES INCLUDE FREIGHT

Part#	Description	Each	w/\$250 Order	w/\$500 Order	w/ \$750 Order
109119	Cable Cutting and Stripping Tool	5.20	5.07	4.94	4.81
109120	Cable Cutting Tool	5.80	5.66	5.51	5.37
109125	Economical Punch/Strip Tool	3.90	3.80	3.71	3.61
109150	Electrician's Scissors	17.12	16.69	16.26	15.84
109640	7" Precision Cutter / Stripper / Pliers	11.80	11.51	11.21	10.92
109145	LAN Cable Cutter/Stripper	12.80	12.48	12.16	11.84
109648	6.5" Self-Adjusting Stripper	10.80	10.53	10.26	9.99
109650	10" High Leverage Cable Cutter	10.80	10.53	10.26	9.99
1091T01	Wire Stripper/Cutter	20.40	19.89	19.38	18.87
1091T03	Data Sure Strip Cutter Stripper	23.20	22.62	22.04	21.46
1091T10	Dual-Contour Round Cutter	21.40	20.87	20.33	19.80
1091T11	8 AWG Cable Cutter	25.80	25.16	24.51	23.87
1091T13	Heavy Duty Cable Cutter	33.40	32.57	31.73	30.90
1091T15	Countour Round Cutter6AWG	21.4	20.87	20.33	19.80

GREENLEE Cut & Strip

Wire Stripper/Cutter

- Strips 10-18 AWG solid, 12-20 AWG stranded
- Cuts #6-32 and #8-32 screws Length: 7-3/8in
- Strips the outer jacket off both solid and stranded wire
- Machined stripping stations with a positive stop provide precise stripping diameters
- Long curved cutter blades reduce force required by 25% and can cut NM in a single cut
- Lock tab protects cutting edges during storage
- Pliers nose for working with small nuts and pulling wire
- Opening stop prevents spring from disengaging
- Easy-to-read printing



1091T01

Data Sure Strip Cutter Stripper

Multi-purpose cutter and stripper for data, telephone and network installations. Works with Cat3, Cat5, Cat5e, Cat6 shielded and non-shielded cable.

Cuts and strips multiple cable types:

- 4-, 6- & 8-conductor
- 25-pair data and telephone cables
- Multi-conductor round cable bundles with a maximum diameter of .5"
- 14-8 AWG wire



1091T03

Dual-Contour Round Cutter

- Cuts solid or stranded cable up to AWG6
- Precise and effortless cuts.
- Round cutting minimizes cable deforming.
- Optimized for 4pair UTP and RG58, RG59, RG6/RG6Q Coax.



1091T10

8 AWG Cable Cutter

- Designed to cut solid, stranded wire up to 8 AWG and multi-conductor cable up to 1/2"
- Curved cutting blades ensure an easy cut
- Heat-treated for long life
- Stamped and precision ground from high-carbon tool steel
- Return spring
- Locking latch



1091T11

Heavy Duty Cable Cutter

- Easily cuts heavier copper and aluminum cables up to 2" (100 pair)
- Plastic-coated, high-leverage 9 1/4" handles for easier cuts
- Heat-treated for long life
- Made of heavy-duty forged steel
- Precision ground, shear action, curved cutting blades
- Rust-resistant black oxide finish
- Made in the USA



1091T13

Contour Round Cutter

- Cuts solid or stranded cable up to AWG 6
- Precise and effortless cuts
- Round cutting minimizes cable deforming
- Optimized for 25pair UTP, RG7/RG11 Coax



1091T15

CALL NOW! 866-296-2880

MONDAY - FRIDAY 7:00 A.M. - 5:30 P.M. CENTRAL

**TELEDATA
EXPRESS**

TOOLS

Crimp/Compression Tools

- Hardened Low Carbon Steel • Black Oxide Finish • Comfort Grip Handles **(Handle Colors May Vary)**

Modular Plug Crimp Tool Cut-Strip-Crimp

- 8" Ratchet Action
- Crimps 8P, 6P, 4P



9.5" Ratchet Action

- Crimps 8P, 6P, 4P



8.3" Ratchet Action

- Crimps 8P, 6P, 4P



Modular Crimping Tool

- 7.3" Ratchet Action
- Crimps 8P, 6P, 4P



7.5" Ratchet Action

- Crimps 8P, 6P



EZ MOD Crimper

These high quality crimp tools quickly crimp and cut the wires of EZ-RJ45 connectors in a simple cycle. They work with most other brands of RJ45 connectors. The EZ-Pro model also crimps and cuts RJ11/12 connectors.



Multi Connector Crimp Tool



Computer Pins & Sockets, D-Sub 26-28 AWG Wire
Butt-Insulated Connectors, 22-26 AWG Wire
Telephone Spade Lugs, 22-26 AWG Wire
Non-Insulated Connectors, 22-26 AWG Wire
Non-Insulated Connectors, 14-18 AWG Wire
Non-Insulated Terminals, 5.5 SQ., 10-14 AWG Wire
Non-Insulated Terminals, 2 SQ., 16-18 AWG Wire
Non-Insulated Terminals, 0.35 SQ., 20-22 AWG Wire

Splice Lock Pliers

- Handy crimp tool for UY, UG and UR wire splices.
- Insulated handles.
- Side cutter.
- Crimp stop to prevent over crimping

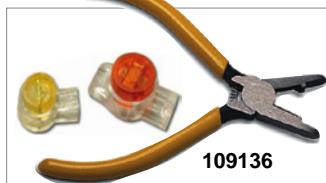

Coax Side Load Waterproof Connector Compression Tool (F, RCA, BNC)



- Crimps Only
- RG59, RG6
- "F", BNC, RCA
- Adjustable Length



- Crimps R659, RG6
- Interchangeable dies
- BNC-RCA-F

Coax Top Load Waterproof Connector Compression Tool (F, RCA, BNC)



- Cuts & Crimps
- RG58, 59, 62, 6, "F", BNC, RCA
- Adjustable Length
- Ratchet Action



- Cuts & Crimps
- RG58, 59, 62, 6, "F", BNC, RCA
- Adjustable Length
- Ratchet Action



- Cuts & Crimps
- RG58, 59, 62, 6, "F", BNC, RCA
- Not Adjustable
- Ratchet Action



- Cuts & Crimps
- RG11, "F" Connectors
- Adjustable Length
- Ratchet Action

Ratchet Crimping Tool For RF Connectors



Crimps RG 58, 59, 62, 6, BELDEN 8279

HEX DIE SET 
.319", .256", .212", .068"

Part #	Description	ALL PRICES INCLUDE FREIGHT			
		Each	w/\$250 Order	w/\$500 Order	w/\$750 Order
109122	Crimp Tool (RJ45, RJ11, RJ12), Ratchet Action	28.00	27.30	26.60	25.90
109121	Crimp Tool, 8P8C (RJ45) or 4P4C (RJ11/RJ12)	17.80	17.36	16.91	16.47
109123	EZ Mod RJ45 Crimper	59.40	57.91	56.43	54.94
109123A	EZ Mod RJ Pro Crimper	75.60	73.71	71.82	69.93
109133	8.3" Ratchet Crimper 8P, 6P, 4P	19.40	18.92	18.43	17.95
109134	Multi Connector Crimp Tool	10.80	10.53	10.26	9.99
109136	Splice Lock Pliers	10.80	10.53	10.26	9.99
109137	9.5" Ratchet Crimper 8P, 6P, 4P	24.30	23.69	23.09	22.48
109138	7.5" Ratchet Crimper 8P, 6P	17.80	17.36	16.91	16.47
109171	Coax Side Load Waterproof Compression Tool (F, RCA, BNC)	27.00	26.33	25.65	24.98
109169	Coax Top Load Waterproof Compression Tool with Adjustable Length (F, RCA, BNC)	43.00	41.93	40.85	39.78
109170	Coax Crimp Tool Ratchet	19.40	18.92	18.43	17.95
109174	Coax Top Load Waterproof Compression Tool (F, RCA, BNC)	37.80	36.86	35.91	34.97
109172/RG11	Coax Compression Tool for RG11 (F)	48.60	47.38	46.17	44.95
109184	Coax Compression Sideload w/Dies	10.80	10.53	10.26	9.99
109169H	Coax Compression Top Load Compression	27.00	26.33	25.65	24.98

TOOLS

Fiber Optic Tools

Kevlar Cutter



167886

Fiber Optic Crimp Tool

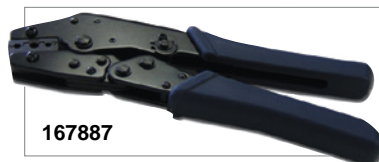

167887

Fiber Optic Stripper

- Equipped with three stripping guides
- 2mm for outer jacket
- 250um for buffer
- 125um for fiber
- Adjusting mechanism for stripping special gauges



167888

Precision Fiber Stripper

- Comfortable ergonomic handle
- Strips 2-3mm jacket
- Strips buffer coat from 125 micron fiber
- Hex key micro adjustable



167889

Economy Fiber Stripper

- Strips 2-3mm jacket
- Strips buffer coat from 125 micron fiber
- Spring return



167890



167897X

Fiber Optic Long Range Continuity Tester

The 167897X pocket light source uses a krypton bulb to provide a brilliant, pre-focused white light that is easily detected up to 2,000 meters (6,560 feet). Distinct in any operational network, you can never confuse this light source with operational LED circuit tags or active lasers.

The 167897X is also ideal for checking the continuity of cable that is still on the reel. Since most fiber reels are 1,000 meters or less, this could easily be the only tool you need to check spooled or pulled cable. The unique ferrule grip design will center and securely hold any ST/SC/FC connector style as well as bare fiber with no special adapters or beam focusing required.



167891

Fiber Optic Inspection Scope (100x)

Standard flat plate 100 power fiber optic inspection scope for ST/SC/FC connector styles designed by fiber experts. The flat head adapter allows user to view both the core and cladding as separate distinct layers with a straight on view down the fiber. With the appropriate adapter, this microscope is capable of viewing nearly every connector in existence today, including all small form factor connectors styles.

167815
167816
167818One WET
One DRY
167835

167800



167851



167842



167841

ALL PRICES INCLUDE FREIGHT

Part #	Description	Each	w/\$250 Order	w/\$500 Order	w/\$750 Order
167887	Fiber Optic Crimp Tool, .137 Round, .137 Hex, .190 Round	28.35	27.64	26.93	26.22
167888	Fiber Optic Stripper	11.80	11.51	11.21	10.92
167889	Precision Fiber Stripper	15.00	14.63	14.25	13.88
167890	Economy Fiber Stripper	10.70	10.43	10.17	9.90
167891	Fiber Optic ST/SC/FC Inspection Scope (100x)	81.00	79.98	76.95	74.93
167897X	Fiber Optic Long Range Continuity Tester	32.55	31.74	30.92	30.11
167886	Kevlar Cutter	14.70	14.33	13.97	13.60
167920	Pulling Eye Kit, 1-24 Fibers	15.90	15.50	15.11	14.71
167800	Syringe with Needle	1.37	1.34	1.30	1.27
167831	SC/FC Polish Disc	8.19	7.99	7.78	7.58
167832	ST Polish Disc	8.19	7.99	7.78	7.58
167851	Rubber Working Pad	5.90	5.75	5.61	5.45
167815	ALUM Oxide Polishing Film, 0.5um	1.50	1.46	1.43	1.39
167816	Diamond Polishing Film, Purple, 1um	5.00	4.87	4.75	4.62
167818	Diamond Polishing Film, Brown, 6um	5.00	4.87	4.75	4.62
167835	Lint Free Wipe Paper, One WET + One DRY	1.36	1.33	1.30	1.26
167841	Loctite 680 Anaerobic Adhesive, 10 ML	18.20	17.74	17.29	16.83
167842	Loctite 7649 Primer, 4.5 ML	15.00	14.62	14.25	13.87

Pulling Eye Kit



167920

Polish Disc



167831



167832

CALL NOW! 866-296-2880
MONDAY - FRIDAY 7:00 A.M. - 5:30 P.M. CENTRAL

TELEDATA
EXPRESS

TOOLS

Fiber Optic Tool Kit

- Carbide Scribe
- Syringe
- Stripper
- Cleanser
- A/B Fast Epoxy Glue
- ST Polish Disc
- SC Polish Disc
- Wiper Paper
- Kevlar Cutter
- Glass Working Pad
- Crimp Tool
- 6um Diamond Polish Film
- 1um Diamond Polish Film
- .05um Diamond Polish Film
- Rubber Working Pad
- Carrying Case

Professional Networking Tool Kit

- Crimper: Ratchet Type, Crimps RJ45 8P8C, RJ12 6P6C, and RJ11 6P4C)
- Cable Stripper
- Cable Cutter
- Punch Down Tool
- 110 Blade
- (30) RJ45 8P8C Plugs
- (30) RJ11/RJ12 6P6C Plugs

Professional Networking Tool Kit with 4P4C Crimp Tool

- Crimper: Ratchet Type, Crimps RJ45 8P8C, RJ12 6P6C, and RJ11 6P4C
- Crimper: Crimps RJ22 4P4C
- Punch Down Tool
- 110 Blade
- UTP/STP Cable and Flat Cable Stripper/Cutter
- Cable Cutter
- (40) RJ45 8P8C Plugs
- (40) RJ12 6P6C Plugs
- (40) RJ11/RJ22 4P4C Plugs

Professional Coax Tool Kit

- Coax Crimper
- Coax Stripper
- Cable Cutter
- Die Set Includes dies for RG cable types as designated: 801C for 58, 59, 62, 6, and Belden 8279 801G for 58, 59, 62, 174, 140, and Fiber Optic 801J for 174, 178, 179, and Fiber Optic 801K for 8, 9, 11, 174, 316, and Belden 9913
- Screw Driver

Professional Coax

Waterproof Connector Tool Kit

- Waterproof Connector Crimper
- Coax Stripper
- (16) F Connectors, RG6, QS
- (16) F Connectors, RG6, 60%
- (16) F Connectors, RG59, 60%
- (10) BNC Connectors, RG59
- (10) BNC Connectors, RG6
- (12) RCA Connectors, RG59, Red
- (12) RCA Connectors, RG59, White
- (12) RCA Connectors, RG59, Yellow

Part #	Description	ALL PRICES INCLUDE FREIGHT			
		Each	w/\$250 Order	w/\$500 Order	w/ \$750 Order
109174K	Professional Coax Waterproof Connector Tool Kit	108.00	105.30	102.60	99.90
109097	Professional Coax Tool Kit	70.00	68.25	66.50	64.75
109090	Professional Networking Tool Kit	79.00	77.03	75.05	73.08
109091	Professional Networking Tool Kit with 4P4C Crimp Tool and Extra Connectors	86.00	83.85	81.70	79.55
167880	Fiber Optic Tool Kit	125.00	121.88	118.75	115.63

167880



109090



109091



109097



109174K



ByteBrothers™

REAL WORLD CERTIFIER™



109395

**PERFORMANCE CERTIFY
AND TROUBLESHOOT
LAN HARDWARE AND CABLING
(10MG, 100MB, GIGABIT)**

The REAL WORLD CERTIFIER tests UTP cables and LAN devices for cable Type (Cat3, 5, 5E, 6) and speed 10MB, 100MB and 1000MB (GIGABIT). Also tests coax cable length, open, shorts and distance to fault. Stores the readings of 240 tests for later printing; Cables can be named on the fly before storing.

FEATURES:

- Speed tests (10MB, 100MB GIGABIT):
Real World Cert Level 1 (projected)
Real World Cert Level 2 (confirmed)
- Cable typing (CAT 3, 5, 5E, 6)
- Displays Port speed, duplex, data levels of all pairs, etc.
- Inline Port Mode (negotiated results)
Port beacon (locate port)
- Cable length (real 1 nanosecond TDR)
- Opens, shorts, split pairs, splits distance
- NEXT, NEXT (FAR), Skew, Propagation delay
- Attenuation, Hot splits
- Multi-pair Toner/Probe
- Stores 250 tests for later printing
- Performance certify and troubleshoot all LAN hardware and cabling
- Compatible with all 10MB, 100MB and GIGABIT networks!
- Test existing cables for higher speed compatibility
- Identify excessively noisy cables
- Decodes 10/100/GIF PCs, switches and hubs for advertising capabilities
- Go "Inline" between two LAN devices and identify the negotiated speed
- Test 10/100GIGABIT PCs, switches and hubs for adequate signal levels

KIT CONTENTS

- RWC1000 Main Unit
- RWC1000 Remote Unit
- Cat5e Patch Cables (2)
- Protective case (zippered)
- Documentation tablet
- "Passed" stickers (64)
- 9V Battery (2)
- Instructional DVD
- Illustrated Users Manual

POCKET CAT™

The perfect tester for any toolbox. Performs a TIA568 test on Cat5e/6 network cable (RJ45) with instant PASS/FAIL results. Ruggedized and cushioned for toolbox use with a hidden drawer for remote storage. Includes a tone generator. Coax remote also included.

- Tests both RJ45-CAT5/6 and coax cables.
- Ruggedized for field use and toolbox.
- PASS/FAIL results appear in one second
- Each pair's status is highlighted
- Complete TIA568 test performed. Continuity, opens / shorts, reversals and split pairs
- Tone mode for tracing and troubleshooting
- Auto-off (12 seconds) battery saver
- Low battery indicator
- Remote stores inside main unit
- RJ45 Patch cord included
- BNC adapter cable and BNC loop back remote included
- Belt clip, batteries (9V) and pouch included



109355

POWER PANEL

The new way to test for voltage and power

Detect network devices, phones and power (PoE)

- **Network devices:** Indicates advertised speed and duplex and pairs
- **Phones:** Indicates voltage amplitude and pairs used
- **Power (PoE):** Indicates voltage amplitude (discovery and full), pairs used (end or mid span) and watts (when connected inline)
- **Interact with switches and PoE power systems**
- **Force link button:** Sends link pulses to prompt communication from network devices
- **Test PoE button:** Simulates a VoIP phone or camera and prompts PoE power

Connect "inline" Connect between 2 devices and pass through PoE power to the device allowing you to monitor an active system. Measure power draw of the PoE device (in watts)

Locate wires using tone (Tone Star only):

Detect tone placed on the wires by the Power Panel main unit.

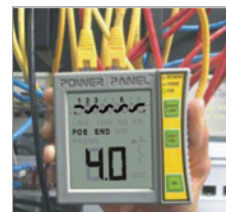

109389

**109390 with
Tone Star Probe**

TVR10/100/1000™

10/100/1000 BASE-T LAN Tests. The TVR10/100/1000 plugs into active hubs, switches and/or PCs to verify 10, 100 or 1000 Base-T operation.



109350

- Verifies if PC is ON, if it appears as a PC and speed capabilities and duplex.
- Verifies if hub/switch is ON, if it appears as a hub/switch and speed capabilities and duplex.
- Goes inline between two devices to verify the negotiated speed and duplex of the link.
- Verifies hub/switch to hub/switch data transmission.
- Checks if straight thru or crossover patch cable is required.
- Finds speed bottlenecks on 10, 100 and 1000 Base-T LANs.
- Inline monitors LAN link to determine negotiated speed (between two devices).
- Detects PoE (Power over Ethernet) and indicates whether it is endspan or midspan.

Cable Testing

- Locates miswired cables.
- Locates missing cables.
- Locates cables that can not support 100 and 1000 Base-T operation (for LANs that require 4 pair wiring).
- Tests connection to hub/switch (pairs connected to hub/switch).
- Tests connection to PC (pairs connected to hub/switch).
- Tests installed cables (pairs wired and type).
- Tests patch cables (pairs wired and type).
- Remote Probe helps locate and trace inactive cables.
- Remote Probe traces active cables connected to hubs/switches and PC without interfering with LAN performance.
- Test and trace coax cable with RJ45 to coax adapters

ALL PRICES INCLUDE FREIGHT

Part #	Description	Each	w/\$250 Order	w/\$500 Order	w/ \$750 Order
109395	Real World Certifier	475.40	439.75	451.63	439.75
109399	Real World Certifier + POE Panel	572.80	558.48	544.16	529.84
109355	Pocket Cat	53.90	52.55	51.21	49.86
109389	POE Power Panel	151.20	147.42	143.64	139.86
109390	POE Power Panel with Probe	192.20	187.40	182.59	177.79
109350	TVR10/100/1000 BASE-T LAN Tester	192.20	187.40	82.59	177.79
109360	Pro-Tone Tone and Probe	82.00	79.95	77.90	75.85



WIRE LOCATOR • ALL WIRE TYPES

- Loud tone with filtering technology locates wires quickly
- Ultrabright LED on tip to see dark cables!
- Volume control and tone LED for controlled operation
- Insulated tip and "60Hz Present" warning LED for safety
- RJ11, RJ45 and insulated alligator clips for connection
- Powerful extra tests: voltage, polarity and continuity
- Pouch and 9V batteries included

109360



CALL NOW! 866-296-2880
MONDAY - FRIDAY 7:00 A.M. - 5:30 P.M. CENTRAL



TOOLS

GREENLEE - TEMPO TOOLS

TM-500 Tele-Mate® Telephone Test Set

- Includes - ABN "Bed Of Nails" Crocodile clips
- Luminescent (glow-in-the-dark) keypad
- Can be used safely on a DSL enabled line
- High Impedance monitor for monitoring line without disrupting existing traffic
- Over voltage and over current protection'
- Tone and pulse dialing for versatility on old and new phone lines
- Polarity test with LED indicator
- 32 digit last number redial and pause
- 10 number speed dial
- Adjustable volume control plus mute
- Pause
- Flash to generate a timed break recall
- Line powered, no battery needed
- Headset (included) for hands free operation
- RJ11 socket



TM-700 Tele-Mate® Pro Telephone Test Set

- Application: Test Telephone with High-impedance monitor. LCD, Smart Intercom, Calling Line ID, Pair tracing toner, DTMF decoding, Multiple last-number redial and ten speed-dial memories
- LCD (96 x 48 pixels, 5 lines) displays the following: Caller ID (name and number) and Call Waiting
- Dialed number
- Over-voltage conditions
- Phone status (monitor, on hook etc.)
- Line Voltage: 110 Vdc max
- Loop Current: 125 mA max
- Ring Frequency: 15-70 Hz. High impedance monitor enables use on DSL line.
- 32 digit memories
- 10 x speed dial memories plus ten "last number redial" stores
- Over voltage and over current protection and warning
- Tone and pulse dialing for versatility
- Flash key for timing-break recall
- Pause which can be stored
- Headset included for hands-free operation (HD-001)
- RJ11 socket and anchorage for strain relieved cords
- Cordset with large "angled nose with bed-of-nails and spike" plus RJ11 plug



Test Set with Adjustable Ringer

- Data Safe Monitor
- Water Proof Design
- Heat-treated for long life
- Ten # speed dial memory
- Last # Redial
- Precise hook flash
- Microphone Mute
- Audible & Visual Mode Indicators
- Polarity Test In any mode
- Quick Release Belt Clip
- Premium Corset with Bed-of-Nails and Piercing Pin Clips



PE961

109330 - PE930
109333 - PE961

Model PE961 Only

- Features DigiAlert over voltage alarm and lock out function to eliminate risk of damaging digital service lines.
- Full ADSL Compatibility

C200 SERIES INDUCTIVE AMPLIFIERS Model 200EP / 200FP Tone Probe

Like our tone generators, Tempo's inductive amplifiers are recognized as "Industry Standards" by field service professionals. Used in conjunction with any of their tone generators, their inductive amplifiers permit wire and cable identification without having to make direct metallic contact with the conductor. Powerful receiver gain permits accurate identification in even the most congested cable bundles and equipment rooms. Includes one each spare duckbill and metal tip.

200EP & 200FP

- Powerful 2" speaker
- One-button Operation
- Adjustable Volume Control
- LED for visual signal strength indication
- Recessed on/off push button control to conserve battery life
- Battery Operated (9V not included)

200FP ONLY

- Powerful rear-fire speaker
- Noise Filtration
- Continuous-on Feature
- Five-minute Auto Shutoff & Low-battery Indicator
- Improved Tip Design for Better Reception and Risk of Shorting Terminals



109323



109322

Classic Tone and Probe Kit

When it comes to wire identification, there's no better tool to have than the 701K Classic Tone & Probe Kit, from the world's largest manufacturer of tone & probe kits! This popular tone & probe kit is used by technicians everywhere to identify single conductors or cables within a bundle at a cross-connect point, or at remote ends.

- 77HP High Power Tone Generator
- 200 EP Inductive Amplifier
- Rugged, woven polyester 700C Dual Carrying Case
- Case fits up to 3" belt



109310

Professional Tone and Probe Kit

Designed for the telecom professional, this kit is for use on single conductors, twisted pairs, coax cables and de-energized electrical wiring.

- Housings are drop-tested to ensure durability.
- Kit includes the 77GX Tone Generator and 200GX Inductive Amplifier in a rugged carrying case.



109311

ALL PRICES INCLUDE FREIGHT

Part #	Description	Each	w/\$250 Order	w/\$500 Order	w/ \$750 Order
109307	Tele-Mate Test Set	136.00	132.60	129.20	125.80
109328	Tele-Mate Pro Telephone Test Set	221.00	215.48	209.95	204.43
109330	Telephone Test Set (PE930)	280.80	273.78	266.76	259.74
109333	Test Set with DigiAlert (PE961)	398.80	388.83	378.86	368.89
109310	Classic Tone and Probe Kit	127.20	124.02	120.84	117.66
109311	Professional Tone and Probe Kit	151.30	147.52	143.74	139.95
109322	Inductive Amplifier (PE 200EP)	93.50	91.16	88.83	86.49
109323	Filter Probe (PE 200FP)	139.20	135.72	132.24	128.76

TOOLS

GREENLEE

Classic 77 Series Tone Generators

Permits technicians to identify the conductor within a bundle, at a cross-connect point or at the remote end. Can be used on twisted-pair wiring (telecom, datacom, etc.), single conductors, coaxial cables, de-energized AC wiring and most other wiring.

ALL PRICES INCLUDE FREIGHT

Part #	Description	Each	w/\$250 Order	w/\$500 Order	w/ \$750 Order
109314	77HP Tone Generator	41.00	39.98	38.95	37.93
109316X	77HP/6A Tone Generator	54.80	53.43	52.06	50.69

FEATURES / SPECIFICATIONS

- 24" test leads (clips)
- Constant/warble tone
- Continuity testing
- Polarity testing
- Talk battery supply
- Line 1 modular test lead (RJ-11)
- 3-color LED (identifies AC ring voltage)
- Weather resistant design
- Bent nose clips with "bed-of-nails" penetrator (77HP/6A)
- Battery Operated (9V not included)

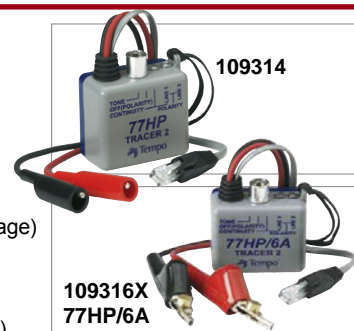

CCTV TOOLS

Professional CCTV Testers



109910 & 109912



109912

TESTER KITS INCLUDE

- Main Test Unit
- UTP (RJ45) Tester Remote
- RS485 Adapter
- RS232 (DB9 cable)
- RS485 to alligator clip
- Carrying pouch with shoulder strap
- Instruction manual



109930



109915 & 109930 (pictured)

Product features

2.8" CCTV Monitor and Video generator for testing cameras.

- Test Video - The video signal and quality can be tested
 - PTZ Controls - has basic operating test of PTZ products
- Functions include pan/tilt, zoom, present setting and operation, speed adjustment.

Communication via RS-232, RS-422 simplex and RS485 port.

- Test for Direct & Cross cables, Continuity, Discontinuity, and Short on UTP cable
- Video Signal Generating: Can output green, white, black and blue screens to test monitors or DVRs
- RS485 Data Test: Test data sent from controlling device by displaying hexadecimal data content on the screen.
- LED brightness, contrast, saturation adjustable
- 1 BNC in, 1 BNC out
- 3.7V Lithium battery - 11 hour life after full charge

NOTE: Model 109912 Includes power out to camera and audio test

3.5" Testing Monitor

Tests Video Performance -
Angle of View - Focus

- 3.5" TFT Monitor
- Pixel 480 x 360
- OSD Menu
- Audio In and Out
- LED light indicators
- Operation Manual

109936
with
Power Out
to Camera



ACCESSORIES INCLUDED

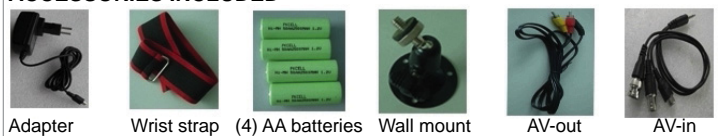

ALL PRICES INCLUDE FREIGHT

Part #	Description	Each	w/\$250 Order	w/\$500 Order	w/ \$750 Order
109910	CCTV Cable Tester	132.80	129.48	126.16	122.84
109912	Tester with Power Out	155.60	151.71	147.82	143.93
109915	CCTV Tester - Orange	211.80	206.51	201.21	195.92
109930	Tester with Multimeter	227.00	221.33	215.65	209.98
109936	3.5" TFT Monitor & Accessories	97.20	94.77	92.34	89.91
109925	2.5 TFT Monitor	70.20	68.45	66.69	64.94
109905	12V Battery Pack	22.60	22.04	21.47	20.91

Product features

- 3.5" TFT-LCD , 960(H) X 240(V) resolution.
- Video Level testing, video signals measured in IRE or mV
- DC12V 1A power output for camera
- Audio input test, testing the audio signal from pickup devices.
- PTZ control. Pan/tilts the P/T unit, zooms in/out the lens, adjusts the focus, aperture and sets and calls the preset position
- PTZ Rotation Test
- Format of LCD Brightness/Contrast/Color Saturation are adjustable.
- Video Generating, The multi-system colorbar video generator (seven-system switchable, transmit/receive seven-system colorful images)
- Data analyst. Captures and analyzes RS485 controlling data to help the installer to find a problem.
- Cable testing. It is powerful in testing LAN cable, measuring the connecting status, and displays the sequence of connection.
- Multi-interface and Multi-baud rate. Support RS232, RS485 and RS422 interface; baud rate ranging from 150, 600 to 19200bps.
- Multi-protocol. Supports more than twenty PTZ protocols. For example, PELCO-P, PELCO-D, SAMSUNG etc.
- Lithium Ion Polymer Battery (3.7V DC3000mAh). The device employs advanced power control and protection circuit. 12 hours life after charging for 4 hours.

NOTE: Model 109930 Includes Multimeter

2.5" Economy Test Monitor

- Includes 2.5" Monitor 480 x 340 Resolution
- OSD Menu
- Power Supply
- Wrist Strap
- BNC Cable



109925

Portable 12V Battery Pack

- Handy for powering CCD cameras, wireless video receivers and portable LCD monitors.
- Rechargeable 3 cell lithium
- Battery capacity 1200 mA
- Output 12V DC 1.5 A Max
- Automatic low voltage shutdown
- Power switch and status LED
- Includes: 5ft DC power cord, UL power adapter, belt clip



109905

CALL NOW! 866-296-2880
MONDAY - FRIDAY 7:00 A.M. - 5:30 P.M. CENTRAL

**TELEDATA
EXPRESS**

TOOLS

CABLE TESTING TOOLS

Pro LAN Tester

- Includes Master and Remote
- Includes two DC-9V batteries
- RJ-45, RJ-45 Shielded, RJ-45 Keyed, RJ-12, RJ-12 DEC, RJ-11, BNC
- Finds open, shorted, crossed, reversed, transposed, and split non-pair wiring
- Remote box can be used to remotely test LAN cable up to 1,000 feet
- Can test for grounding



Basic LAN Cable Tester

Tests all the same functions of Pro LAN Tester except **RJ45 Only**



NETWORK CABLE TESTER

- Tests Coaxial Cable (BNC)
- Tests 10Base-T, T568A, T568B, Token Ring
- Tests for open circuits, shorts, miswires and reversals
- Tests cables' shield integrity
- Measures cable length
- LED indicator lights



Coax Cable Continuity Tester

- Confirms DC continuity with loud audible tone and circuit-shorts with easy-to-read LED Indicator
- Quick Push-On Angle F-Connector
- Removable tone detector screws to base
- Rugged Anodized-Brass Construction
- Includes 12V battery and F81 adapter

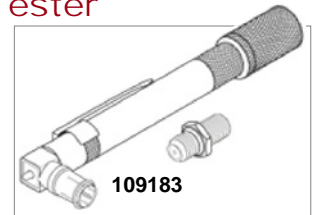

MULTI-FUNCTION CABLE TESTER-TRACKER

- Tests Coaxial Cable (BNC)
- Tests 10Base-T, T568A, T568B, Token Ring
- Tests cables' shield integrity
- Checks continuity of the cables or wires
- Locates the cables diagnoses break point
- Tone signal on the cables
- Identify the state in the working telephone line (clear, ringing, busy)
- Sends a single solid or a dual alternating tone
- Includes soft carrying pouch



tone & PROBE KIT

- Use the tone generator and the probe to locate cables and find break points
- Signal in 3 modes: LED, speaker or both
- Tone generator output (square waveform): single (1500Hz) or dual (1300 - 1500Hz)
- Identifies line state (clear, ringing, busy)
- Comes with: soft pouch

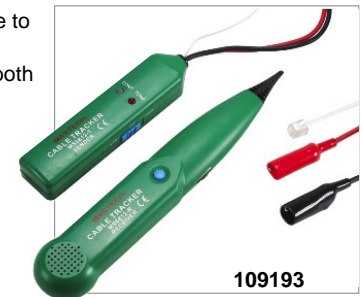

Part #	Description	Each	PRICES INCLUDE FREIGHT		
			w/\$250 Order	w/\$500 Order	w/ \$750 Order
109140	LAN Cable Continuity Tester	28.00	27.30	26.60	25.90
109142	Basic LAN Cable Tester	10.70	10.43	10.17	9.90
109183	Coax Cable Continuity Tester	14.05	13.65	13.30	12.95
109190	Professional Network Cable Tester	14.00	13.65	13.30	12.95
109193	Tone & Probe Kit	18.90	18.43	17.96	17.48
109194	Multi-Function Tester/Tracker	39.90	38.90	37.91	36.91

OTHER ELECTRONIC TOOLS

DIGITAL MULTIMETER with TEMPERATURE TEST

This is a fully featured Digital Multimeter with good accuracy. It is capable of all standard functions including AC/DC Voltage and Current, Resistance, Diode Check, and Continuity test. In addition it provides temperature testing within 1% accuracy up to 750 degrees C. It features Auto Ranging, Auto Power Off and a back-lit LCD display. Also featured is a "Data Hold" button to retain information after test.

- Auto Range
- Auto Power Off
- Data Hold Button
- Back-lit LCD Display
- Safety Rating up to CAT III 600V
- 9V Battery not included*
- 3.7"x7.4"x1.9"



5-IN-1 ELECTRONIC STUD/METAL FINDER

- Detects Wooden Studs, Metal Studs, Metal Pipe and AC Voltage
- Sound and LCD Dynamic Indicators
- Low Battery Indicator
- 3 Wires Circuit Socket Test
- GFCI Test



Part #	Description	Each	PRICES INCLUDE FREIGHT		
			w/\$250 Order	w/\$500 Order	w/ \$750 Order
109196	Electronic Stud Finder	36.20	35.30	34.39	33.49
109951	Digital Multimeter	29.80	29.06	28.31	27.57

TOOLS

Pole Wire Pulling Tools

Gopher Pole

- Telescopes from 4' to 22' in a matter of seconds
- Easy to handle in tight spots
- No loose parts to fit together
- Can push/pull wires over long spans, in suspended ceilings, sub-floors, crawl spaces, and attics
- Constructed of durable, non-conductive fiberglass
- Sturdy and lightweight
- Highly visible color (white)
- Positive lock system (won't inadvertently collapse)



109160

The Gopher Pole weighs only four (4) pounds and collapses to 52". It is also equipped with a hook/skid tip that is used to tie a wire into and push/pull wire over long spans and ceiling grids. The o-ring on the end cap can also push/pull wire.

The Gopher Pole is a six (6) section tool with the #3 section being the smallest and the #8 section being the base (outside) section. The diameter of the #3 section is 11/16" and the diameter of the #8 base section is 1 5/8"

ALL PRICES INCLUDE FREIGHT

Part #	Description	Each	w/\$250 Order	w/\$500 Order	w/ \$750 Order
109160	Gopher Pole Telescoping Wire Puller, 22' Extended Length	148.00	144.30	140.60	136.90
109161BC	Base Cap Assembly Golpher Pole	10.30	10.04	9.79	9.53
109161HT	Hook Tip Golpher Pole	9.40	9.17	8.93	8.70

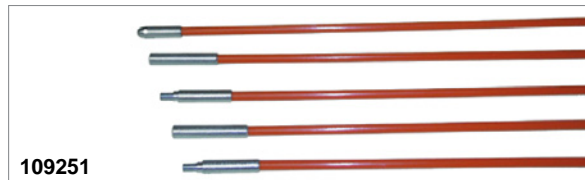

109251

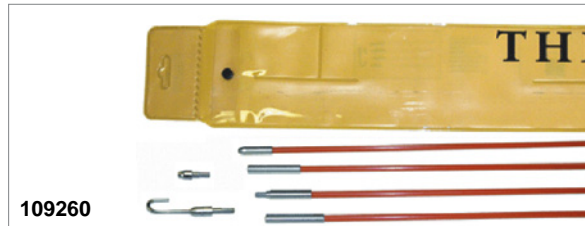

109260



109250GLO



109249

Fiberfish II Kit

- Non-conductive
- Easy to handle in tight spots
- Rods can be screwed together to make longer lengths for fishing wire in existing walls and attics or across drop ceilings

Fiberfish Four Pack with Pouch

- 4 - 3' fiberglass rods
- 1 removable pulling tip
- 1 fish hook
- Packed in a handy vinyl pouch.

Instructions for use printed on the back of the pouch. Perfect for small install jobs or beginners. Portable and convenient for professionals.

Glowfish

The same quality construction and durability you've come to expect from the Fiberfish in a new Glow in the Dark version! These rods actually glow, unlike some competitors, whose rods need an outside light source to "glo". The clear carry case means the rods are always "charged" and ready to go.

Fish Hook Tip

Use to retrieve or snag wire & cable

Pull Ring Tip

Used to attach multiple wires for larger pulls.

Wisp Head Tip

Use over suspended ceilings, won't catch on T-bars.

Replacement Tips

Tips for the end of the 3' and 6' FiberFish II rods

Magnet Head

Magnetic pick-up tool



ALL PRICES INCLUDE FREIGHT

Part #	Description	Each	w/\$250 Order	w/\$500 Order	w/ \$750 Order
109251	Fiberfish II Kit, 8 x 3' Sections (24' Total), 3/16"	71.00	69.23	67.45	65.68
109255	Fiberfish II Kit, 5 x 6' Sections (30' Total), 3/16"	79.00	77.03	75.05	73.08
109260	Fiberfish Four Pack with Pouch, 4 x 3' Sections (12' Total), 1/4"	32.00	31.20	30.40	29.60
109262	Fiberfish Four Pack with Pouch, 4 x 3' Sections (12' Total), 3/16"	32.00	31.20	30.40	29.60
109250GLO	Glowfish II, 8 x 3' Sections (24' Total), 5/32"	72.00	70.20	68.40	66.60
109251GLO	Glowfish, 8 x 3' Sections (24' Total), 3/16"	80.00	78.00	76.00	74.00
109255GLO	Glowfish, 5 x 6' Sections (30' Total), 3/16"	88.00	85.80	83.60	81.40
109270G	Glowfish Rod, 3/16" x 6', Bullnose-Bullnose	10.80	10.53	10.26	9.99
109272G	Glowfish II Rod, 5/16" x 6', Bullnose-Bullnose	10.80	10.53	10.26	9.99
109244	Replacement Tips	2.78	2.71	2.64	2.57
109245	Magnet Head	11.00	10.73	10.45	10.18
109246	Fish Hook Tip	11.00	10.73	10.45	10.18
109247	Pull Ring Tip	3.00	2.93	2.85	2.78
109248	Wisp Head Tip	13.00	12.68	12.35	12.03
109249	Attachment Kit in Pouch	32.30	31.49	31.16	29.88

Fish Tape Wire Pulling Tools



ALL PRICES INCLUDE FREIGHT

Part #	Description	Each	w/\$250 Order	w/\$500 Order	w/ \$750 Order
109270/50	Fish Tape, 1/8" Steel, 50' Length	22.00	21.45	20.90	20.35
109270/100	Fish Tape, 1/8" Steel, 100' Length	35.00	34.13	33.25	32.38
109270/200	Fish Tape, 1/8" Steel, 200' Length	54.00	52.65	51.30	49.95
109275/50	Fish Tape, 3.8mm Fiberglass, 50' Length	55.00	53.63	52.25	50.88
109275/100	Fish Tape, 3.8mm Fiberglass, 100' Length	82.00	79.95	77.90	75.85
109276/150	Fish Tape, 4.8mm Fiberglass, 150' Length	137.00	133.58	130.15	126.73
109276/200	Fish Tape, 4.8mm Fiberglass, 200' Length	170.00	165.75	161.50	157.25

CALL NOW! 866-296-2880
MONDAY - FRIDAY 7:00 A.M. - 5:30 P.M. CENTRAL

TELEDATA
EXPRESS

TOOLS

Pulley Kit Wire Pulling Tools J-Hook Pulley Kit

ALL PRICES INCLUDE FREIGHT				
Part #	Color	Description	Each	w/\$250 Order
109400	SL/YL	Pulley Kit, 2" J-Hook with Beam Clamp and Reusable Pulley, Holds 20 4Pr Cables	34.40	33.54
109402	SL/YL	Pulley Kit, 4" J-Hook with Beam Clamp and Reusable Pulley, Holds 40 4Pr Cables	29.10	28.37

- Frees up "second man" on cable pulling
- Accepts up to 20 4-Pair cables
- Complies with the TIA standard requirement by minimizing the pull force on the cable
- Maintains proper bend radius and protects cable during the installation
- Includes J-hook, pin, wheel and retainer, link, and beam clamp
- When the job is complete, the pulley and pin assembly can be removed leaving the J-hook as a cable support
- Pulley components can be reused on our other 2" J-hooks



109400

GREENLEE DRILL/DRIVER KIT 68 Piece Electrician's Drill/Driver Kit

- 1/4" Quick Change technology.
- Professional grade driver bits.
- Titanium Nitride coated self-centering high speed drill bits.
- High quality shock resistant case stays intact even after accidental drops.
- Hammer drill rated carbide grade tips and hardened shank masonry drill bits.
- Hardened forged magnetic nut drivers fit most TapCon® fasteners.
- Quick release chuck with precise fit.
- Includes security bits that fit most security fasteners frequently used in public facilities.
- L 12.35" - W 10.75" - H 1.95" - W 2.35 lbs

ALL PRICES INCLUDE FREIGHT				
Part #	Description	Each	w/\$250 Order	w/\$500 Order
109630	Drill Driver Kit 68 PC.	60.40	58.89	57.38

KIT INCLUDES

- bit holders
- masonry drill bits
- high speed titanium coated drill bits
- flat screwdriver bits
- hex screwdriver bits
- phillips screwdriver bits
- hex screwdriver bits
- square screwdriver bits
- torx screwdriver bits
- spanner security bits
- hex security bits
- torx security bits
- magnetic nut drivers
- square socket adapters and drill taps.



109630

WRENCHES Security Sleeve Tool

- Precision Machined Nickel-Plated
- Steel Construction
- 7/16" socket ensures even pressure
- Sure Grip-End and Clip Ring for Increased Tightening Leverage

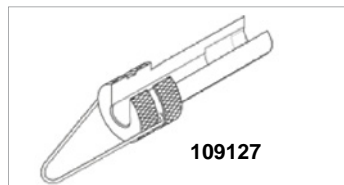

109127

ALL PRICES INCLUDE FREIGHT				
Part #	Description	Each	w/\$250 Order	w/\$500 Order
109124	Can Wrench, 3/8 x 7/16	12.40	12.09	11.78
109126	Can Wrench, 3/8 x 7/16	17.20	16.77	16.34
109127	Security Shield Tool for F Type Connector	4.90	4.78	4.66

Can Wrench

- Access telephone termination panels
- Durable, shock-resistant design
- 3/8" (9.5mm) & 7/16" (11mm) hex sockets to open panels



109124



109126

109126 ONLY: Separate stripping cavities to strip PVC insulation from 22 and 24 AWG (.34 mm & .20 mm) telephone cable

WIRE CARRYING TOOLS Cable Caddy Folding Reel Holder

ALL PRICES INCLUDE FREIGHT				
Part #	Color	Description	Each	w/\$250 Order
109233		Cable Caddy 20" W x 12" H x 18 1/2" D	36.20	35.30

Increases ease and efficiency of installing cables.

- Holds up to 1000' cable reels
- Folds neatly for storage and transport
- Lightweight, Durable Steel Construction
- 20" (W) x 12" (H) x 18 1/2" (D)



109233

CABLE INSTALLATION SUPPLIES

GREENLEE - STRING & LUBRICANTS

Poly Line

- Ready-to-use, pre-punched hole in lid with resealable cap.
- Use with power fishing systems directly from the container.
- Resists tangling when dispensing
- Rot and mildew resistant.
- Handy reusable plastic container
- Use to pull rope through conduit



BREAKING PULL
STRAIGHT OUT
RED - 500 Lbs
GREEN - 210 Lbs

109230

109228

Greenlee Conduit Measuring Tape

WATERPROOF

- Fish and measure conduit runs in one operation
- Measurements printed every foot
- BREAKING STRENGTH 130 LBS



109295

Clear Lube

- Designed for use within electrical or datacom cable pulls.
- Clear and colorless for quick, easy clean-up.
- Environmentally safe, non-hazardous, non-toxic and non-corrosive.
- Easy to apply either by hand, brush or pump.
- Polymer base with no silicon additives.
- Three-year shelf life with no deterioration in lubricant.



110405

ALL PRICES INCLUDE FREIGHT				
Part #	Description	Each	w/\$250 Order	w/\$500 Order
109227	Poly Line 2200', Red Tracer	78.40	76.44	74.48
109228	Poly Line 500', Green Tracer	9.30	9.07	8.84
109230	Poly Line 6500', Green Tracer	60.00	58.00	57.00
110405	Clear Lube pulling lubricant, 1 quart	7.60	7.41	7.22
109295	Greenlee Conduit Measuring Tape, 3000' x 3/16"	77.80	75.86	73.91
109205	Electrical Tape, UL Approved, 3/4" x 66' 7MIL - PVC	.96	.94	.91

Electrical Tape



109205



Order online at:
TeledataExpress.com



CUSTOM LEATHERCRAFT (CLC) TOOL CARRIERS

Large Cell Phone Holder w/Belt Clip

- Designed to fit most cellphones/smartphones
- Neoprene inserts and pocket flap with magnetic closure
- Webbing loops for mini flashlight, pens and markers, plus carabiner for keys
- Belt clip swivels to accommodate wearing on left or right side
- Interior dimensions 5"H x 2 1/4"W x 1"D



109509

Deluxe Cordless Drill Holster

- Made of polyester fabric
- Holds most brands of T-handle drills.
- Multiple outlet pockets and sleeves for complete bit organization
- Safety strap with quick-release buckle
- Hook & loop backing to keep strap back when in use



109514

21 Pocket Zippered Electrician's Tool Pouch

- 21 pockets to organize your tools and tester
- Zippered cover to keep tools secure when not in use
- Zippered back pocket for 8" x 5" writing pad
- Ergonomic rubber handle and padded shoulder strap design for easy storage and the ideal way to carry loaded tool pouch
- Made of polyester fabric and ballistic binding

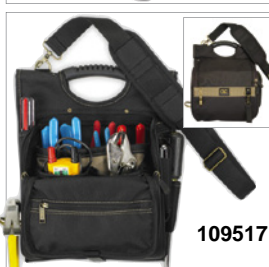

109517

10 Pocket Electrical Tool Pouch

- Made of 600D polyester fabric and 1680D ballistic nylon binding.
- 4 Large main pockets, 2 smaller pockets, and 4 large screwdriver holders.
- Strap to hold electrical tape.
- Metal tape clip and tool snap.
- Pry bar or combination square holder.



109519

11 Pocket Professional Electrician's Pouch

- Double layer of rugged, lightweight Cordura® Plus fabric.
- 2 Large main pockets
- 3 Smaller pockets
- 6 Large screwdriver holders
- Electrical tape chain and tool snap
- Metal clip holds all measuring tape sizes



109521



109513

3 Multi-Purpose, Clip-On Zippered Bags

- Includes 3 convenient sizes and colors:
- 9" x 7" (Tan), 7" x 6" (Black) & 6" x 5" (Tan).
- Carry and organize all your miscellaneous parts, tools and accessories.
- Durable clip hangs on tool belts, belt loops, etc.

Impact Driver Holster

- Designed for smaller 10.8V-18V cordless impact drivers
- Adjustable strap and quick-release buckle holds driver securely in place
- Made of polyester fabric
- Hook-and-loop backing to keep straps back when not in use



109515

9 Pocket Multi-Purpose "Carry-All" Tool Pouch

- Durable 600D polyester construction.
- Main zippered compartment with 7 internal pockets.
- 2 External pockets and 5 web loops.
- Carabiner for key chain, small tools, etc.

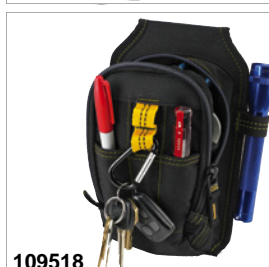

109518

9 Pocket Electrical/Maintenance Pouch

- Attach to belt with clip or belt loop.
- Durable 600D polyester construction.
- 3 Internal pocket sleeves & 6 external pockets.
- Detachable electrical tape sling.



109520

Small Ziptop™ Utility Pouch

- Zippered cover secures parts and tools in pouch while able to accommodate long-handled tools
- Snap-back feature helps keep cover out of the way
- Additional large front panel pocket
- Clip on or fits belts to 2 1/4" wide
- Made of polyester fabric and ballistic binding



109522

Medium Ziptop™ Utility Pouch

- Double-zipper cover secures parts and tools in pouch while able to accommodate long-handled tools
- Snap-back feature helps keep cover out of the way
- Additional large front panel pocket
- Slots, sleeves and straps to accommodate a variety of hand tools
- Clip on or fits belts to 2 1/4" wide
- Made of polyester fabric and ballistic binding



109523

ALL PRICES INCLUDE FREIGHT

Part #	Description	Each	w/\$250 Order	w/\$500 Order	w/\$750 Order
109509	Large Cellphone Holder w/Belt Clip	10.95	10.68	10.40	10.13
109513	3 Multi-Purpose, Clip-On Zippered Bags	7.95	7.75	7.55	7.35
109514	Deluxe Cordless Drill Holder	19.95	19.45	18.95	18.45
109515	Impact Driver Holster	13.95	13.60	13.25	12.90
109517	21 Pocket Zippered Electrician's Tool Pouch	35.49	34.60	33.72	32.83
109518	9 Pocket Multi-Purpose "Carry-All" Tool Pouch	18.89	18.42	17.95	17.47
109519	10 Pocket Electrical Tool Pouch	24.85	24.23	23.61	22.99
109520	9 Pocket Electrical's Tool Pouch	16.95	16.53	16.10	15.68
109521	11 Pocket Professional Electrician's Tool Pouch	35.25	34.37	33.49	32.61
109522	Small Ziptop™ Utility Pouch	17.95	17.50	17.05	16.60
109523	Medium Ziptop™ Utility Pouch	21.95	21.40	20.85	20.30

CALL NOW! 866-296-2880

MONDAY - FRIDAY 7:00 A.M. - 5:30 P.M. CENTRAL

TELEDATA
EXPRESS

CUSTOM LEATHERCRAFT (CLC) TOOL CARRIERS

32 Pocket Socket/Tool RollPouch

- Unique socket holder with hook and loop closure
- Heavy-duty elastic strap keeps tools in place
- Adjustable quick-release buckle fastens pouch when not in use
- Carrying handle for easy transport



109524

20 Pocket - 12" Softsided Tool Box

- 12 Multi-use outside pockets and 8 inside pockets to organize a wide range of tools and accessories.
- Padded web carrying handle and adjustable shoulder strap.
- 8" x 3" Multi-compartment plastic tray to organize small parts or accessories.
- Screen mesh zippered pocket for easy view of pocket contents.
- 12"L x 8½"W x 14"H



109536

43 Pocket Electrical & Maintenance Tool Carrier

- 7" x 5 1/2" multi-compartment plastic tray included.
- 2 Window Pockets for easy view of pocket contents, one removable and one stationary.
- Box-shaped design prevents tipping.
- Pockets for drill bits and tips, cell phone, electrical tester, electrical tape strap, etc.
- 23"L x 12"W x 15"H



109546

61 Pocket-In & Out Bucket Pockets

- Made of durable, rugged, 600D Ripstop fabric.
- 36 Triple row outside pockets, 25 double row inside pockets to organize a wide range of tools and accessories.
- Drill holder with side release buckle security strap.
- Designed to fit most standard 3 ½ to 5 gallon buckets.



109553

48 Pocket Deluxe Tool Backpack

- 41 inside and 7 outside pockets to organize a wide variety of tools and accessories
- 2 main zippered compartments and a large adjustable exterior pocket
- 2 large back pads for extra comfort
- Adjustable padded shoulder straps with slip-resistant material
- 2-way adjustable sternum strap
- Reinforced padded carrying handle
- Approx. dimensions 13 x 16"H x 8½"D



109562

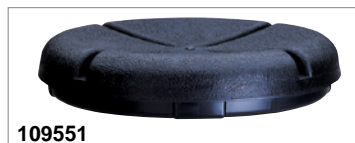

109551

EasySeat®

- Turns standard 3 1/2 - 5 gallon bucket into comfortable seat
- Grooved design channels away moisture
- Durable, lightweight plastic



109534



109540



109552



109560



109564

15 Pocket, 16" Center Tray Tool Bag

- 13 1/2" x 9" Multi-compartment plastic tray included, stored into middle compartment for easy access to the rest of bag contents.
- 8 pockets outside and 7 inside to organize a wide range of tools and accessories.
- Main pocket with web loops to accommodate large handle tools.
- Extra padded carrying handles and adjustable shoulder strap.
- Metal tool snap and electrical tape strap.
- 16"L x 9"W x 9"H

23 Pocket Large Electrical and Maintenance Tool Carrier

- 11" x 6" Multi-compartment plastic tray included that slides securely into bottom of tool carrier organizes small parts.
- 16 Multi-use outside pockets and 7 inside to organize a wide range of tools and accessories.
- Box shaped design prevents tipping.
- Extra padded carrying handle and adjustable shoulder strap.
- Large main divided pockets with elastic loops to accommodate large tools.
- Electrical tape strap.
- 11"L x 10"W x 19"H

22 Pocket Drawstring BucketBag

- 6 Large compartments for organizing and stowing small parts
- 16 Pockets outside for a variety of tools and accessories
- Easy-lock/pushbutton-release drawstring system
- "Soft" bottom, panel prevents tipping and spilling
- 10" Round x 6" High

27 Pocket Tools-In-A-Row Backpack

- 21 inside and 6 outside pockets to organize a wide variety of tools and accessories
- Adjustable padded shoulder straps
- Exclusive Tools-In-A-Row™ system folds open, then opens again to layout your most used tools
- Reinforced carrying handle
- Approx. dimensions 14"W x 16"H x 4"D

75 Pocket Heavy-Duty Tool Backpack

- Made of durable Cordura® fabric
- 6 zippered compartments and 75 pockets, sleeves and loops
- Enough interior panels to hold a multitude of tools, like your: 14pc. wrench set, electric drill, drill bits, pliers, screwdrivers, testers, and much more
- 7" x 5½" multi-compartment plastic parts tray included
- Adjustable padded shoulder straps
- Padded handle
- Approx. dimensions 14"W x 16"H x 4"D

ALL PRICES INCLUDE FREIGHT

Part #	Description	Each	w/\$250 Order	w/\$500 Order	w/ \$750 Order
109524	32 Pocket Socket/Tool Roll Pouch	17.00	16.58	16.15	15.73
109534	15 Pocket, 16" Center Tray Tool Bag	37.79	36.85	35.90	34.96
109536	20 Pocket - 12" Softsided Tool Box	37.10	36.17	35.25	34.32
109540	23 Pocket Large Tool Carrier	48.55	47.34	46.12	44.91
109546	43 Pocket Electrical & Maintenance Tool Carrier	54.00	52.65	51.30	49.95
109551	EasySeat	8.49	8.28	8.07	7.85
109552	22 Pocket Drawstring BucketBag	18.95	18.48	18.00	17.53
109553	61 Pocket-In & Out Bucket Pockets	23.95	23.35	22.75	22.15
109560	27 Pocket Tools-In-A-row Backpack	44.95	43.83	42.70	41.58
109562	48 Pocket Deluxe Tool Backpack	72.95	71.13	69.30	67.48
109564	75 Pocket Heavy-Duty Tool Backpack	109.95	107.20	104.45	101.70

SPECO SPEAKERS

8" WEATHERPROOF PA SPEAKER W/BACKET + TRANSFORMER

- Dimensions: 8" (Dia) x 11" (L)
- Frequency Response: 250-15,000 Hz
- Housing: Aluminum
- Impedance: 8 Ohm
- Max Power: 50 Watts
- RMS Power: 30 Watts
- Transformer: 70/25V
- Transformer Taps: 25V 15, 10, 3.7 Watts
- Transformer Taps: 70V 15, 10, 5, 3, 1 Watt



6" WEATHERPROOF AMPLIFIED PA SPEAKER 20 WATT WITH BRACKET, W/O TRANSFORMER

- Dimensions: 6" (Dia) x 6" (L)
- Frequency Response: 500-5,000 Hz.
- Input Impedance: 3 - 16 ohm
- Max Power: 20 Watts
- Speaker Impedance: 8 ohm
- Supply Voltage: 10 - 16V DC required



8" SPEAKER DUAL PAPER CONE - Modern Style

- Frequency Response: 85-15,000 Hz
- Grille Diameter: 12"
- Impedance: 8 Ohm
- Magnet: 6 oz.
- Max Power: 10 Watts
- Speaker Depth: 3 1/4"
- Transformer: Dual 70/25V, 5 Watt
- Transformer Taps: 5, 2.5, 1, 0.5, 0.25 Watt
- Woofer: 8" Dual Cone



WEATHER-RESISTANT 3-WAY SPEAKERS WITH TRANSFORMER, W/BACKET, BLACK OR WHITE

- Dimensions: 7 1/4" (H) x 4 1/2" (W) x 4 3/8" (D)
- Frequency Response: 55 - 20,000 Hz.
- Impedance: 8 Ohm
- Magnet: 10 oz.
- Max Power: 50 Watts
- Midrange: 2"
- RMS Power: 30 Watts
- Transformer: 70/25V
- Transformer Taps: 15, 7.5, 4, 2, 1 Watt
- Tweeter: 1" Mylar Dome
- Woofer: 4" Polypropylene

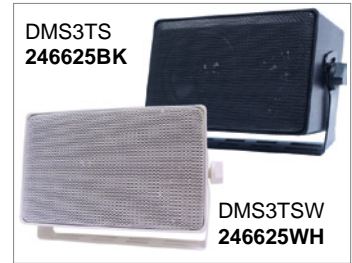

8" SPEAKER DUAL PAPER CONE - Classic Style

- Frequency Response: 85-15,000 Hz
- Grille Diameter: 12"
- Impedance: 8 Ohm
- Magnet: 6 oz.
- Max Power: 10 Watts
- Speaker Depth: 3 1/4"
- Transformer: Dual 70/25V, 5 Watt
- Transformer Taps: 5, 2.5, 1, 0.5, 0.25 Watt
- Woofer: 8" Dual Cone

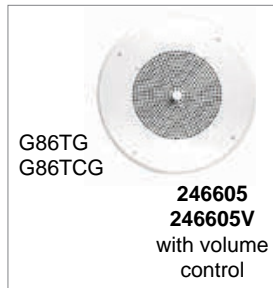

4" ENCLOSED INDOOR/OUTDOOR SPEAKERS - BLACK OR WHITE

- Woofer: 4" Mica Woofer with Polypropylene Cone
- Tweeter: .75" Silk Dome Tweeter
- Frequency Response: 75Hz-20kHz
- Watts: 25W RMS/40W max
- No Transformer
- Impedance: 8 Ohms
- Dimensions: 6"W x 9.5"H x 6.5"D
- Weight: 4.85 lbs



TOP HAT FOR 8" SPEAKER COMBINATIONS

The stackable top hat is heavy gauge steel constructed, which protects rear side of speakers from dirt, debris, or other disturbances. It can be used for a back box in ceilings and walls. It has an undercoating that eliminates any mechanical or acoustical resonance caused by vibration. It has rust preventative finish four combination knockouts. It includes 4 J-clips for screw mounting of baffles and perforated mounting straps for 8 inch speaker combinations.



CEILING SUPPORT FOR 8" SPEAKER

23 3/4" x 14 3/8"

The Speco Technologies TS8 is a steel, rust-resistant load bearing support for a loudspeaker assembly, specifically the Speco Technologies G86 series of speakers and the optional STH8 backcan, or other products of similar dimensions. The TS8 is intended to be used parallel to the floor plane in a suspended ceiling structure.



6.5" ALL WEATHER EXTREME INDOOR/OUTDOOR SPEAKER W/TRANSFORMER

- Woofer: 6.5" Polypropylene with Rubber Surround
- Tweeter: 1" Silk Dome Tweeter
- Frequency: 60Hz-20kHz
- Sensitivity: 90dB 1w/1m
- Wattage: 50 Watts RMS / 100 Watts Max.
- Dimensions: 11" H X 7" W X 6 3/4" D
- Weight: 6.6lbs. each
- Impedance: 8 Ohm
- Transformer: 70V (25W, 15W, 10W 5W, 2.5W & 8 Ohm)



THE ENTIRE SPECO LINE IS AVAILABLE
PLEASE CALL FOR PRICE & AVAILABILITY

ALL PRICES INCLUDE FREIGHT				
Part #	Color	Description	Each	w/\$250 Order
246401		8" Weather PA Speaker	59.20	57.72
246410		6" Weatherproof Amplified PA Speaker	71.80	70.00
246625	BK WH	Weather-Resistant 3-Way Speakers	57.00	55.58
246648	BK WH	4" Enclosed Indoor/Outdoor Speakers PAIR	97.20	94.77
246605		8" Speaker Combination	23.40	22.82
246605V		8" Speaker Combination	31.20	30.42
246688		8" Speaker "Top Hat"	14.80	14.43
246698		8" Speaker Ceiling Support	9.60	9.36
246643	BK WH	6 1/2" Extreme Indoor/Outdoor Speaker	162.00	157.95

CALL NOW! 866-296-2880

MONDAY - FRIDAY 7:00 A.M. - 5:30 P.M. CENTRAL

**TELEDATA
EXPRESS**

SPECO SPEAKERS

SPECO BUILDER SERIES SPEAKERS

Designed to continue Speco Technologies' rich history of audio innovation, the Custom Builder Series Speakers have been created specifically for today's listening environments and lifestyles. Whether using them in the home or in the office, they will provide performance and reliability at an attractive price.

- Compression moulded, mineral filled polymer cone woofers with rubber surround
- Integrated c-clamp mounting system
- Powder coated metal grille may be painted to match any decor
- 8 Ohms impedance

6" IN-CEILING SPEAKERS

- 6.5" Woofers
- 1/2" liquid cooled titanium dome tweeter in a zero diffraction pivoting island
- Frequency Response: 63Hz-21kHz
- 60 Watt maximum power handling
- Impedance: 8 Ohms
- Dimensions: 9" Diameter
- Mounting Dimensions: 7.5" Dia.



SOLD IN PAIRS

246302
• Bracket 246320

8" IN-CEILING SPEAKERS

- 8" Woofers
- 1/2" liquid cooled titanium dome tweeter in a zero diffraction pivoting island
- Frequency Response: 45Hz-21kHz
- 80 Watt maximum power handling
- Impedance: 8 Ohms
- Dimensions: 10.75" Diameter
- Mounting Dimensions: 9.5" Dia.



SOLD IN PAIRS

246304
• Bracket 246322

2-WAY IN-CEILING ENCLOSED SPEAKER SYSTEM

Plastic enclosure back box offers extra component protection and consistent sound quality



SOLD IN PAIRS

246312 • Bracket 246324
246314 • Bracket 246326



Required Bracket
SOLD IN PAIRS

6.5" 246312

- Polypropylene cone woofer/ mylar tweeter
- 35 Watt RMS/100 Watt max.
- Sensitivity: 90 dB (1W/1M)
- Frequency range: 65 - 20 kHz
- 9.5" Diameter x 5.5" D
- Mounting hole size: 8.06" Diameter

8" 246314

- Polypropylene cone woofer/mylar tweeter
- 35 Watt RMS/100 Watt max.
- Sensitivity: 92 dB (1W/1M)
- Frequency range: 50 - 20 kHz
- 11" Diameter x 7" D
- Mounting hole size: 9.625" Diameter

			ALL PRICES INCLUDE FREIGHT			
Part #	Description	PRICE PER PAIR	Each	w/\$250 Order	w/\$500 Order	w/ \$750 Order
246302	SPCBC6 6" In-Ceiling Speakers PAIR		61.40	59.87	58.33	56.80
246304	SPCBC8 8" In-Ceiling Speakers PAIR		88.80	86.58	84.36	82.14
246312	SP6ECS 6.5" 2-Way In-CeilingEnclosed Speaker System PAIR		95.60	93.21	90.82	88.43
246314	SP8ECS 8" 2-Way In-CeilingEnclosed Speaker System PAIR		109.00	106.28	103.55	100.83
246320	Bracket PAIR for SPCBC6 (246302)		39.80	38.80	37.81	36.89
246322	Bracket PAIR for SPCBC (246304)		39.80	38.80	37.81	36.89
246324	Bracket PAIR for SP6ECS (246312)		39.80	38.80	37.81	36.89
246326	Bracket PAIR for SP8ECS (246314)		39.80	38.80	37.81	36.89

ALARM PRODUCTS

TANE SPEAKERS & HORNS



244282 **TANE SIR 202**
244290 **TANE SPK 202**

- White ABS Plastic
- Input: 12V DC
- Range: 6-15V DC
- Operating Temp: -20 °C to 60°C
- Color: White
- 5.2" dia x 5.90" L x 5.2"H

Tane SIR 202 (244282)

Self Contained Siren Horn

- Tone Frequency:
- Steady—1200HZ
- Warble—800HZ to 1200HZ
- 1 second ramp cycle
- Speaker Type: Dual Tone Siren Horn
- Sound Level: 115 dB
- Input Power: 15 Watts Max

Tane SPK 202 (244290)

Speaker / Horn

- Voice Coil Impedance - 60 OHM
- Speaker Type: Horn
- Sound Level: 115dB
- Input Power: 15 Watts Max
- Can be used as marine hailer



244292 **TANE SPK 508**

- White ABS Plastic
- Input: 12V DC
- Range: 6-15V DC
- Operating Temp: -20 °C to 60°C
- 5" dia x 8" L x 9"H

Tane SPK 508 (244292)

Speaker / Horn

- Voice Coil Impedance - 80 OHM
- Speaker Type: Horn
- Sound Level: 120 dB
- Input Power: 30 Watts

Speaker Horns can be
used as Marine Hailers

ALL PRICES INCLUDE FREIGHT					
Part #	Description	Each	w/\$250 Order	w/\$500 Order	w/\$750 Order
244292	TANE SPK 508 Speaker Horn	11.80	11.51	11.21	10.92
244290	TANE SPK 202 Speaker Horn	6.40	6.24	6.08	5.92
244282	TANE SIR 202 Siren Horn	6.40	6.24	6.08	5.92

ALARM PRODUCTS

TANE ALARM PRODUCTS

RECESSED CONTACTS

• CLOSED LOOP

Tane uses a sensitive guaranteed "no stick" UL listed Rhodium Reed to attract the magnetic field. It's protected by a crush resistant plastic housing.

STB-10 (244010)



- GAP .7"
- Contact 3/8" x 3/4"
- Magnet 3/8" x 3/4"

The "Stubby" recess is ideal for those who do not need to spend extra money on the Mini Recess.

STB-10 DM (244011)



- GAP 1/2"
- Contact: 3/8" x 3/4"
- Magnet: 3/8" x 1/8"

Ideal for tight fitting window frames where you can not drill a hole for magnet. Convex hole on magnet fits flat head screws flush!

SD-70 (244080)



- GAP 1/2"
- Contact 3/4"x.84"
- Magnet 3/4"x.84"
- Steel Door

Stubby Style - Rugged one piece construction. For standard and tighter fitting applications. Long leads bent to keep solder off the glass of the reed. Two Solder points on 22 AWG 7 stranded UL Wire

Tane - 3/4 TC (244082)

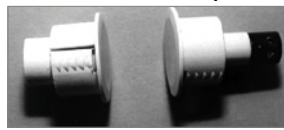

- GAP 1"
- Contact 3/4" x .85"
- Magnet 3/4" x .85"
- Steel Door

For fast and easy installations. No soldering needed.

STB-3/8 TC (244016) With Rare Earth Magnet (244017)



- GAP 5/8"
- Contact 3/8" x .90"
- Magnet 3/8" x 5/8"

Shorter than all stubby contacts. Ideal for tight fit windows, thin door frames & excellent for security screens.

COMMERCIAL CONTACTS

SM-20 WG (244095W)



- 2 1/2" WIDE GAP
- Closed Loop
- 1 1/8" L x 5/8" H
- x 5/8" W

Ideal for commercial or stall doors. Wide gap to insure against swinging. 18" 22 AWG Leads.

MET-44 (244090)

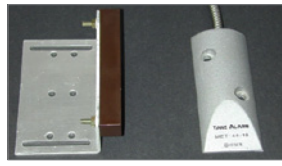

Small size with special pin that keeps cable in place forever. Adjustable "L" bracket, magnet can be installed 10 ways! Armored cable 18".

TANE-66 (244092)



- gap 1 1/2"
- Track Mounted Contact

For mounting on door tracks-"fork lifts can't knock these off floors!" 4 way adjustable magnet bracket. Wider Gap for reduced false alarms. Easier install than standards overheads.

SM-35 (244130)

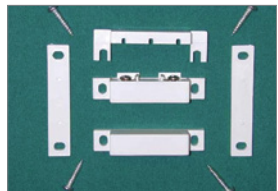

- GAP 1"
- L - W - H
- 2 1/2" x 1/2" x 1/2"

Standard Industry Size. Contact Includes spacers, screws, and cover - NO SEPARATE PARTS. Available in wide gap model.

RB32 (244170)

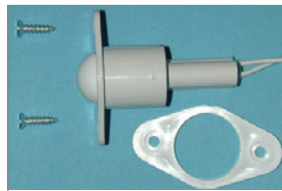

- Standard Size
- 3/4" x 1 5/8"

This 3/4" roller reed ball contact uses a special compressed plastic ball to keep it dirt and paint resistant. Complete with Spacers and Screws

TANE-22 TC (244162)

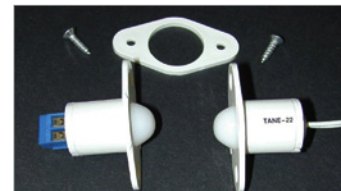

- Diameter 3/4"

TANE-22 TC quick connect model for faster installations. Length 1 3/16" from Flange to end of terminals for TANE-22TC. Complete with Spacer and Screws

ALL PRICES INCLUDE FREIGHT

Part #	Color	Description	Each	w/\$250 Order	w/\$500 Order	w/\$750 Order
244010	WH	STB-10	1.18	1.15	1.12	1.09
244011	WH	STB-10DM	1.50	1.46	1.43	1.39
244016	WH	STB-3/8 TC	1.93	1.88	1.83	1.79
244017	WH	STB-3/8 TC/RE	2.38	2.32	2.26	2.20
244020	WH	MINI-10	1.72	1.68	1.63	1.59
244080	WH	SD-70	2.48	2.42	2.36	2.29
244082	WH	TANE 3/4 TC	2.65	2.58	2.52	2.45
244126	WH	TANE 60QC	1.66	1.62	1.58	1.54
244090		MET-44	10.36	10.10	9.84	9.58
244092		TANE-66	16.70	16.28	15.87	15.45
244095	WH	TANE SM-20WG	4.96	4.84	4.71	4.59
244130	WH	SM35	1.50	1.46	1.43	1.39
244162	WH	TANE-22 TC	2.15	2.10	2.04	1.99
244170	WH	RB32	2.25	2.19	2.14	2.08

SURFACE MOUNT CONTACTS

FM102 (244062)



- GAP 1" minimum
- L - W - H
- 1.33" x .3" x .53"

Flange Mount Contact & Magnet Side Leads. 18" Leads Special Adhesive

TANE-60 QC (244126)



- GAP 3/4" min
- L - W - H
- 2" x 1/4" x 3/8"
- Current - 1 Amp

Screw Down or Super Adhesive. Break- a-way features for tight fit. Eliminates need for 6' or 10' Leads. Includes: Screws, Super Adhesive, breakaway mounting holes, & tape cover.

CALL NOW! 866-296-2880
MONDAY - FRIDAY 7:00 A.M. - 5:30 P.M. CENTRAL

TELEDATA
EXPRESS

BULLET CAMERAS

INFRARED BULLET CAMERAS WITH BRACKET

FEATURES:

- Waterproof, Low Profile (4")



PART #	IMAGE SENSOR	DIGITAL SIGNAL PROCESSOR	HORIZONTAL RESOLUTION	LENS FOCAL LENGTH	IR DISTANCE	OTHER	EACH	W/\$250 Order	W/\$500 Order	W/\$750 Order
2BW13506/BKT	1/4" HDIS CMOS Sensor	APTINA	700TVL	3.6mm	65'	IR-CUT	22.90	22.33	21.76	21.18
2BW15464/BKT	1/3" HDIS CMOS Sensor	APTINA	1000TVL	3.6mm	65'	IR-CUT	40.90	39.88	38.86	37.83
2BW13402/BKT	1/3" SONY Super HADII CCD	NVP	500TVL	3.6mm	65'		30.90	30.13	29.36	28.58
2BW5104/BKT	1/3" SONY 960H Exview CCD	EFFIO-E	700TVL	3.6mm	65'	OSD, UTC, D-WDR	43.20	42.12	41.04	39.96

FEATURES:

- Waterproof IP66
- All Purpose Cable Hidden in Bracket,
- Low Profile (4")



PART #	IMAGE SENSOR	DIGITAL SIGNAL PROCESSOR	HORIZONTAL RESOLUTION	LENS FOCAL LENGTH	IR DISTANCE	OTHER	EACH	W/\$250 Order	W/\$500 Order	W/\$750 Order
2BW13510/BKT	1/3" HDIS CMOS Sensor	PixelPlus	700TVL	3.6mm	65'	IR-CUT	29.50	28.76	28.03	27.29
2BW13522/BKT	1/3" SONY Super HADII CCD	NVP	500TVL	3.6mm	65'	IR-CUT	32.40	31.59	30.78	29.97
2BW13684/BKT	1/3" SONY 960H Exview CCD	EFFIO-E	700TVL	3.6mm	65'	OSD, UTC, D-WDR	45.20	44.07	42.94	41.81
2BW15712/BKT	1/2.8" HDIS CMOS Sensor	SONY	1200TVL	3.6mm	98'	IR-CUT	54.80	53.43	52.06	50.69
2BW13604/BKT	1/3" SONY Super HADII CCD	NVP	500TVL	3.6mm	98'		39.90	38.90	37.91	36.91
2BW15760/BKT	1/3" SONY 960H Exview CCD	EFFIO-E	700TVL	3.6mm	98'	OSD, UTC, D-WDR	51.60	50.31	49.02	47.73
2BW15840/BKT	1/2.8" HDIS CMOS Sensor	SONY	1200TVL	6mm	130'	IR-CUT	64.80	63.18	61.56	59.94
2BW15876/BKT	1/3" SONY 960H Exview CCD	EFFIO-E	700TVL	6mm	130'	OSD, UTC, D-WDR	63.60	62.01	60.42	58.83

FEATURES:

- Waterproof IP66
- Cable Hidden in Bracket
- Megapixel Varifocal Lens
- External Zoom/Focus Adjustment on Bottom



PART #	IMAGE SENSOR	DIGITAL SIGNAL PROCESSOR	HORIZONTAL RESOLUTION	LENS FOCAL LENGTH	IR DISTANCE	OTHER	EACH	W/\$250 Order	W/\$500 Order	W/\$750 Order
2BW15960V/BKT	1/2.8" HDIS CMOS Sensor	SONY	1200TVL	2.8-12mm	130'	IR-CUT	67.00	65.33	63.65	61.98
2BW14022V/BKT	1/3" SONY Super HADII CCD	NVP	500TVL	2.8-12mm	130'		57.80	56.36	54.91	53.47
2BW17048V/BKT	1/3" SONY 960H Exview CCD	EFFIO-E	700TVL	2.8-12mm	130'	OSD, UTC, D-WDR	65.80	64.16	62.51	60.87

FEATURES:

- Waterproof IP66,
- All Purpose Cable Hidden in Bracket,
- Megapixel Varifocal Lens,
- External Zoom/Focus Adjustment on Bottom



PART #	IMAGE SENSOR	DIGITAL SIGNAL PROCESSOR	HORIZONTAL RESOLUTION	LENS FOCAL LENGTH	IR DISTANCE	OTHER	EACH	W/\$250 Order	W/\$500 Order	W/\$750 Order
2BW13422V/BKT	1/3" HDIS CMOS Sensor	PixelPlus	700TVL	2.8-12mm	130'	IR-CUT	59.00	57.53	56.05	54.58
2BW17682V/BKT	1/2.8" HDIS CMOS Sensor	SONY	1200TVL	2.8-12mm	130'	IR-CUT	82.00	79.95	77.90	75.85
2BW14222V/BKT	1/3" SONY Super HADII CCD	NVP	500TVL	2.8-12mm	130'		62.60	61.04	59.47	57.91
2BW17780V/BKT	1/3" SONY 960H Exview CCD	EFFIO-E	700TVL	2.8-12mm	130'	OSD, UTC, D-WDR	79.80	77.81	75.81	73.82
2BW1792V/BKT	1/3" SONY 960H Exview CCD	EFFIO-E	700TVL	2.8-12mm	198'	OSD, UTC, D-WDR	86.40	84.24	82.08	79.92

DOME CAMERAS

INFRARED DOME CAMERAS

FEATURES:

- 3.7" Indoor Plastic Dome Camera



PART #	IMAGE SENSOR	DIGITAL SIGNAL PROCESSOR	HORIZONTAL RESOLUTION	LENS FOCAL LENGTH	IR DISTANCE	OTHER	EACH	W/\$250 Order	W/\$500 Order	W/\$750 Order
2DI2212	1/4" HDIS CMOS Sensor	APTINA	700TVL	3.6mm	65'	IR-CUT	21.60	21.06	20.52	19.98
2DI4622	1/3" HDIS CMOS Sensor	APTINA	1000TVL	3.6mm	65'	IR-CUT	38.20	37.25	36.29	35.34
2DI2300	1/3" SONY Super HADII CCD	NVP	500TVL	3.6mm	65'		28.00	27.30	26.60	25.90
2DI7220	1/3" SONY 960H Exview CCD	EFFIO-E	700TVL	3.6mm	65'	OSD, UTC, D-WDR	38.80	37.83	36.86	35.89
2DI7220-WH	1/3" SONY 960H Exview CCD	EFFIO-E	700TVL	3.6mm	65'	OSD, UTC, D-WDR, White	38.80	37.83	36.86	35.89



Order online at:
TeledataExpress.com



DOME CAMERAS

INFRARED DOME CAMERAS (continued)

FEATURES:

- 3.7" Vandal Proof Dome
- Waterproof IP66



PART #	IMAGE SENSOR	DIGITAL SIGNAL PROCESSOR	HORIZONTAL RESOLUTION	LENS FOCAL LENGTH	IR DISTANCE	OTHER	EACH	W/\$250 Order	W/\$500 Order	W/\$750 Order
2DVI5320	1/2.8" HDIS CMOS Sensor	SONY	1200TVL	3.6mm	65'	IR-CUT	43.20	42.12	41.04	39.96
2DVI5320-WH	1/2.8" HDIS CMOS Sensor	SONY	1200TVL	3.6mm	65'	IR-CUT, White	43.20	42.12	41.04	39.96
2DVI3210	1/3" SONY Super HADII CCD	NVP	500TVL	3.6mm	65'		31.20	30.42	29.64	28.86
2DVI3630	1/3" Panasonic 960H	Panasonic	800TVL	3.6mm	65'		36.60	35.69	34.77	33.86
2DVI3630-WH	1/3" Panasonic 960H	Panasonic	800TVL	3.6mm	65'	White	36.60	35.69	34.77	33.86
2DVI6646	1/3" SONY 960H Exview CCD	EFFIO-E	700TVL	3.6mm	98'	OSD, UTC, D-WDR	43.60	42.51	41.42	40.33
2DVI6646-WH	1/3" SONY 960H Exview CCD	EFFIO-E	700TVL	3.6mm	98'	OSD, UTC, D-WDR, White	43.60	42.51	41.42	40.33

FEATURES:

- 4.7" Vandal Proof Dome
- Waterproof IP66
- Megapixel Varifocal Lens
- External Zoom/Focus Adjustment



PART #	IMAGE SENSOR	DIGITAL SIGNAL PROCESSOR	HORIZONTAL RESOLUTION	LENS FOCAL LENGTH	IR DISTANCE	OTHER	EACH	W/\$250 Order	W/\$500 Order	W/\$750 Order
2DVI3734V	1/3" HDIS CMOS Sensor	PixelPlus	700TVL	2.8-12mm	98'	IR-CUT	46.40	45.24	44.08	42.92
2DVI7620V	1/2.8" HDIS CMOS Sensor	SONY	1200TVL	2.8-12mm	98'	IR-CUT	58.00	56.55	55.10	53.65
2DVI6220V	1/3" Panasonic 960H	Panasonic	800TVL	2.8-12mm	98'		51.80	50.51	49.21	47.92
2DVI6220V-WH	1/3" Panasonic 960H	Panasonic	800TVL	2.8-12mm	98'	White	51.80	50.51	49.21	47.92
2DVI7465V	1/3" SONY 960H Exview CCD	EFFIO-E	700TVL	2.8-12mm	98'	OSD, UTC, D-WDR	59.80	58.31	56.81	55.32
2DVI7465V-WH	1/3" SONY 960H Exview CCD	EFFIO-E	700TVL	2.8-12mm	98'	OSD, UTC, D-WDR, White	59.80	58.31	56.81	55.32

FEATURES:

- 5" Vandal Proof Dome,
- Waterproof IP66,
- Megapixel Varifocal Lens
- External Zoom/Focus Adjustment



PART #	IMAGE SENSOR	DIGITAL SIGNAL PROCESSOR	HORIZONTAL RESOLUTION	LENS FOCAL LENGTH	IR DISTANCE	OTHER	EACH	W/\$250 Order	W/\$500 Order	W/\$750 Order
2DVI7684V	1/2.8" HDIS CMOS Sensor	SONY	1200TVL	2.8-12mm	98'	IR-CUT	95.00	92.63	90.25	87.88
2DVI7502V	1/3" SONY 960H Exview CCD	EFFIO-E	700TVL	2.8-12mm	98'	OSD, UTC, D-WDR	93.90	91.55	89.21	86.86

INFRARED MEGAPIXEL IP CAMERAS

COMMON FEATURES:

- ONVIF Compatible
- 3D
- DNR
- D-WDR
- BLC
- H64 Compression
- P2P-QR CODE
- IR Cut
- Remote Upgradable
- Password Protection
- Supports Multiple Users
- Waterproof IP66
- Megapixels Lens,
- 3 AXIS Bracket
- External Zoom/Focus Adjustment



IP IR BULLET CAMERAS with Bracket

PART #	IMAGE SENSOR	DIGITAL SIGNAL PROCESSOR	HORIZONTAL RESOLUTION	IR DISTANCE	LENS	OTHER	EACH	W/\$250 Order	W/\$500 Order	W/\$750 Order
2IPBW3420	1/3" SONY 1.4 MP	Hi3518C	1024P	65'	3.6mm-2MP		56.60	55.19	53.77	52.36
2IPBW3420POE	1/3" SONY 1.4 MP	Hi3518C	1024P	65'	3.6mm-2MP	POE	65.60	63.96	62.32	60.68
2IPBW4222	1/2.8" SONY 2.4 MP	Hi3516C	1080P	98'	3.6mm-2MP		98.80	96.33	93.86	91.39
2IPBW4222POE	1/2.8" SONY 2.4 MP	Hi3518C	1080P	98'	3.6mm-2MP	POE	107.60	104.91	102.22	99.53
2IPBW3632	1/3" SONY 1.4 MP	Hi3518C	1024P	130'	2.8-12mm 2MP		78.80	76.83	74.86	72.89
2IPBW3632POE	1/3" SONY 1.4 MP	Hi3518C	1024P	130'	2.8-12mm 2MP	POE	87.60	85.41	83.22	81.03
2IPBW7814	1/2.8" SONY 2.4 MP	Hi3516C	1080P	130'	2.8-12mm 3MP		108.00	105.30	102.60	99.90
2IPBW7814POE	1/2.8" SONY 2.4 MP	Hi3516C	1080P	130'	2.8-12mm 3MP	POE	117.80	114.86	111.91	108.97



2IPDV6228
2IPDV7842POE



2IPDV3240
2IPDV4420
2IPDV4420POE

IP IR VANDALPROOF DOME

PART #	IMAGE SENSOR	DIGITAL SIGNAL PROCESSOR	HORIZONTAL RESOLUTION	IR DISTANCE	LENS	OTHER	EACH	W/\$250 Order	W/\$500 Order	W/\$750 Order
2IPDV3240	1/4" OV 1 M.P.	Hi3518C	720P	65'	3.6mm-2MP		47.40	46.22	45.03	43.85
2IPDV4420	1/3" SONY 1.4 MP	Hi3518C	1024P	98'	3.6mm-2MP		70.20	68.45	66.69	64.94
2IPDV4420POE	1/3" SONY 1.4 MP	Hi3518C	1024P	98'	3.6mm-2MP	POE	79.20	77.22	75.24	73.26
2IPDV6228	1/3" SONY 1.4 MP	Hi3518C	1024P	65'	2.8-12mm 2MP		99.00	96.53	94.05	91.58
2IPDV7842POE	1/2.8" SONY 2.4 MP	Hi3516C	1080P	65'	2.8-12mm 2.4MP	POE	129.60	126.36	123.12	119.88

CALL NOW! 866-296-2880
MONDAY - FRIDAY 7:00 A.M. - 5:30 P.M. CENTRAL



HIGH RESOLUTION BOX CAMERAS

- Auto Iris Lens **NOT INCLUDED**
- Weatherproof IP65
- Day/Night Switch - Auto-Day-Night
- Digital Wide Dynamic (D-WDR)
- 3D Digital Noise Reduction (3D-DNR)
- Built In OSD Menu



ALL PRICES INCLUDE FREIGHT								
Part #	Image Sensor	DSP	Horizontal Resolution		Each	w/\$250 Order	w/\$500 Order	w/ \$750 Order
2BX6840	1/3" Sony 960 H ExView	EFFIO-E	700TVL	.01 LUX	68.00	66.30	64.60	62.90

CAMERA LENSES CS MOUNT

Fixed IRIS - Fixed Focal



					ALL PRICES INCLUDE FREIGHT			
Part #	Focal Length	Image Sensor	Aperture	Other	Each	w/\$250 Order	w/\$500 Order	w/ \$750 Order
245830	2.5 mm	1/3	F 2.0	Wide Angle	12.40	12.04	11.78	11.47
245834	4 mm	1/3	F 1.6		5.80	5.66	5.51	5.37
245838	8 mm	1/3	F 1.6		5.80	5.66	5.51	5.37
245842	2.8 mm	1/2.7	F 1.4	3 Megapixel	16.10	15.70	15.30	14.89
245844	4 mm	1/2.5	F 1.4	3 Megapixel	8.10	7.90	7.70	7.49
245846	6 mm	1/2.5	F 1.4	3 Megapixel	8.10	7.90	7.70	7.49

Manual Adjustable IRIS - VARIFOCAI



					ALL PRICES INCLUDE FREIGHT			
Part #	Focal Length	Image Sensor	Aperture	Other	Each	w/\$250 Order	w/\$500 Order	w/ \$750 Order
245852	2.8-12 mm	1/3	F 1.4	1 Megapixel	37.70	36.76	35.82	34.87
245853	3.5-8 mm	1/3	F 1.4		14.50	14.14	13.78	13.41
245858	5-50 mm	1/3	F 1.4		42.80	41.73	40.66	39.59

Auto IRIS - VARIFOCAI - DC Drive



ALL PRICES INCLUDE FREIGHT								
Part #	Focal Length	Image Sensor	Aperture	Other	Each	w/\$250 Order	w/\$500 Order	w/ \$750 Order
245864	2.8-12 mm	1/2.7	F 1.4	2 Megapixel	29.00	28.28	27.55	26.83
245866	3.5-8 mm	1/3	F 1.4	1.3 Magapixel	19.90	19.40	18.91	18.41
245872	6-60 mm	1/3	F 1.4		49.90	48.65	47.41	46.16

UTC (Up The Coax) Controller



FOR USE
ONLY WITH
UTC ENABLED CAMERAS

Some call it Installation Heaven!
This device allows the installer/user to control a camera OSD setting at the camera or at the DVR end. Now an installer can control ANY UTC equipped camera with a single UTC controller.

ALL PRICES INCLUDE FREIGHT					
Part #	Description	Each	w/\$250 Order	w/\$500 Order	w/ \$750 Order
245710	UTC Controller	9.60	9.36	9.12	8.88

VIDEO ACCESSORIES

Microphone

- All In One Audio Cable
- Built in amp & Mic
- Power Feed camera



2AS0002

Video Extended Over Fiber

- Converts analog video to fiber and back
- Works with singlemode or multimode fiber
- 20km distance with singlemode fiber
- Female BNC, ST-Fiber, RS485 Ports
- Includes transmitter, receiver and 2 power supplies

251060
251065

Video Splitters

2AV0004
2AV0008

ALL PRICES INCLUDE FREIGHT					
Part #	Description	Each Order	w/\$250 Order	w/\$500 Order	w/ \$750
2AS0002	All In One Microphone	7.50	7.31	7.13	6.94
251060	1 Port Video Over Fiber	144.80	141.18	137.56	133.94
251065	4 Port Video Over Fiber	259.40	252.92	246.43	239.95
2AV0004	Video Splitter 1 In/ 4 Out, BNC	20.40	19.89	19.38	18.87
2AV0008	Video Splitter 1 In/ 8 Out, BNC	37.80	36.86	35.91	34.97

RS232 to RS485 CONVERTER

PTZ INTERFACE



ALL PRICES INCLUDE FREIGHT					
Part #	Description	Each	w/\$250 Order	w/\$500 Order	w/ \$750 Order
245925	RS232 to RS485 Converter	7.40	7.21	7.03	6.84

STAND ALONE DVR

COMMON FEATURES:

- Real Time Recording
- Network & USB Back-up
- 3G Mobile Support
- PTZ Support
- H264 Compression
- Cloud Service Support
- Email Alarm
- Includes Mouse, Remote, Power Supply



245111



245114



245122HY 245167HY



245124



245144 245139



245154



245160 245186



245170



245188HY



245192HY 245187HY

ALL PRICES INCLUDE FREIGHT										
Part#	Video In	Video Out	Audio In	Record Resolution	Alarm In/Out	Hard Drive Support	Each	w/\$250 Order	w/\$500 Order	w/ \$750 Order
245111	4 CH	BNC-VGA	1 CH	D1	-	1-3TB	64.80	63.18	61.56	59.94
245114	4 CH	BNC-VGA HDMI	4 CH	960H	4/1	2-3TB	92.80	90.48	88.16	85.84
245122HY	4 CH	BNC-VGA HDMI	4 CH	960H	4/1	1-3TB	108.00	105.30	102.60	99.90
245124	4 CH	BNC-VGA HDMI	2 CH	D1	-	1-3TB	70.20	68.45	66.69	64.94
245139	8 CH	BNC-VGA	2 CH	2D1-6CIF	-	1-3TB	77.40	75.47	73.53	71.60
245144	8 CH	BNC-VGA HDMI	2 CH	D1	-	2-3TB	97.20	94.77	92.34	89.91
245154	8 CH	BNC-VGA HDMI	8 CH	960H-12FPS	4/1	2-3TB	107.60	104.91	102.22	99.53
245167HY	8 CH	BNC-VGA HDMI	8 CH	960H-12FPS	8/1	1-3TB	118.80	115.83	112.86	109.89
245160	8 CH	BNC-VGA HDMI	4 CH	960H	4/1	1-4TB	162.00	157.95	153.90	149.85
245170	16 CH	BNC-VGA HDMI	2 CH	2D1-14CIF	-	2-3TB	114.40	111.54	108.68	105.82
245186	16 CH	BNC-VGA HDMI	4 CH	D1	4/1	1-4TB	178.20	173.75	169.29	164.84
245187HY	16 CH	BNC-VGA HDMI	16 CH	960H	8/1	2-3TB	230.20	224.45	218.69	212.94
* 245188HY	16 CH	BNC-VGA HDMI	16 CH	960H	8/1	2-3TB	297.00	289.58	282.15	274.73
245192HY	32 CH	BNC-VGA HDMI	4 CH	CIF	8/1	2-3TB	345.80	337.16	328.51	319.87

* Supports DVD-RW, LARGE FAN

NOTE: HY Part# suffix denotes Hybrid DVR. A hybrid DVR can view/record either analog or digital (via the network) signal or a combination of both.

NETWORK VIDEO RECORDER (NVR)

COMMON FEATURES:

- Real Time Recording
- H264 Compression
- Dual Core DSP
- Network & USB Back-up
- Linux OS Embedded
- SMTP - Picture email function
- ONVIF Compatible
- Simultaneous VGA & HDMI Output

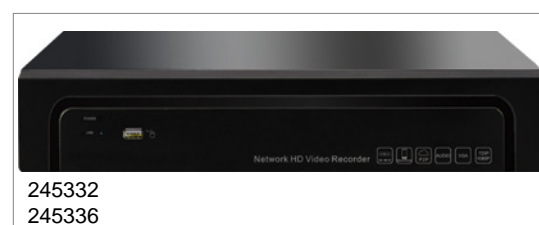
245301
245322245332
245336

ALL PRICES INCLUDE FREIGHT										
Part#	Video In	Video Out	Audio In	Record Resolution	Alarm In/Out	Hard Drive Support	Each	w/\$250 Order	w/\$500 Order	w/ \$750 Order
245301	2-1080P / 2-720P	VGA-HDMI	4 / 1	2-1080P / 2-720P	-	1 SATA	125.20	122.07	118.94	115.81
245322	8-1080P (720P)	VGA-HDMI	4 / 1	8-1080P (720P)	-	1 SATA	165.00	160.88	156.75	152.63
245332	16-720P	VGA-HDMI	16 / 1	16-720P	-	2 SATA	248.60	242.39	236.17	229.96
245336	16-1080P (720P)	VGA-HDMI	16 / 1	16-1080P (720P), 4/1	-	2 SATA	648.00	631.80	615.60	599.40

HARD DRIVES AND DVD WRITERS IN STOCK
CALL FOR PRICING

CALL NOW! 866-296-2880
MONDAY - FRIDAY 7:00 A.M. - 5:30 P.M. CENTRAL



CAMERA ACCESSORIES

CAMERA MOUNTS



		ALL PRICES INCLUDE FREIGHT			
Part #	Description	Each	w/\$250 Order	w/\$500 Order	w/ \$750 Order
245904	Bracket, (wall Or Ceiling) 1 Bolt Camera Mount - 6", Alum	5.80	5.65	5.51	5.36
245906	Bracket, (wall Or Ceiling) 1 Bolt Camera Mount - 8", Alum	6.10	5.95	5.79	5.64
245910	Bracket, Camera, Articulated Arm - SS. Wall Or Ceiling -1 Bolt Bullet Mount	5.80	5.65	5.51	5.36
245911	Bracket Stylish Full Directional Aluminum 6.5"	8.60	8.39	8.17	7.96
245912	Bracket, Camera, HD Fixed Arm - Multiangle Housing Mtg - 6"	8.00	7.80	7.60	7.40
245913	Bracket Full Directional Stainless Hand Fix	5.80	5.65	5.51	5.36
245915	Bracket for Camera Housing -Heavy Duty w/ Tilt Adjust 2 Bolt Mt. - 11"	9.00	8.77	8.55	8.32

CAMERA HOUSINGS



		ALL PRICES INCLUDE FREIGHT			
Part #	Description	Each	w/\$250 Order	w/\$500 Order	w/ \$750 Order
245930	Basic Outdoor Alum -11.8 x 3.75 x 3.93	9.60	9.36	9.12	8.88
245932	Outdoor w/Heater & Blower, Alum, 11.8" x 3.75" x 3.93"	43.00	41.93	40.88	39.78
245935	Outdoor Alum, SIDE OPEN, 14.6 x 4.5 x 4.5	19.20	18.72	18.24	17.76
245939	Outdoor, Stylish Off White, SIDE OPEN, 15.7 x 5.3 x 4.0	31.00	30.23	29.45	28.68

IR ILLUMINATORS



		ALL PRICES INCLUDE FREIGHT			
Part #	Description	Each	w/\$250 Order	w/\$500 Order	w/ \$750 Order
245410	IR Illuminator,Stand Alone Waterproof, 33 Ft, Wht, 12Vdc	\$19.80	19.31	18.81	18.32
245420	IR Illuminator,Stand Alone Waterproof, 100 Ft, Blk, 12Vdc	\$36.80	35.88	34.96	34.04
245430	IR Illuminator,Stand Alone Waterproof, 200 Ft, Blk, 12Vdc	\$68.90	67.18	65.46	63.73

MULTIPLEXERS (QUADS)

8 - CHANNEL COLOR MULTIPLEXER

Main Features

- Adjustable saturation, contrast, color, HUE and sharpness.
- Connect the 1-8 line video signal of camera brightness.
- High definition: NTSC mode: 720*480
- Multiple display mode: Eight pictures, four pictures, two pictures, single picture, PIP automatic inverting mode
- High performance picture frozen function, the area to zoom in can be selected
- The various fonts folded information: The title of camera, real time display and warning date / video / moving detecting information
- Four pictures and single picture mode recycle
- Multiple modes: Warning input, Video loss detection, moving detection can keep over 60 reports, the built in buzzer
- Remote control
- Power supply not included (249466R) Regulated 12V, 1Amp



4 - CHANNEL COLOR MULTIPLEXER

Main Features

- Zoom function
- OSD menu function
- Integrated Video motion alarm detectors, and video loss alarm
- On screen display includes time, date, alarm status and can adjust the location of the display
- Freeze the live picture or playback video
- Automatically change the mode of display
- Turn on or off the alarm function of each video picture
- Remote control
- Power supply not included (249466R) Regulated 12V, 1Amp



		ALL PRICES INCLUDE FREIGHT			
Part #	Description	Each	w/\$250 Order	w/\$500 Order	w/ \$750 Order
2AM8-508H	8 Channel Color Multiplexer	63.60	62.01	60.42	58.83
249466R	Power Supply	8.60	8.38	8.17	7.95
2AM4-504B	4 Channel Color Multiplexer	54.00	52.65	51.30	49.95
249466R	Power Supply	8.60	8.38	8.17	7.95

POWER UNITS

BOX POWER UNITS



		ALL PRICES INCLUDE FREIGHT			
Part #	Description	Each	w/\$250 Order	w/\$500 Order	w/ \$750 Order
249512/18	18 Channel 12 Vdc Central Power Supply, 12 AMP Fused with LED power indicator, Metal Box	64.80	63.18	61.56	59.94
249525/18	18 Channel 24 VAC Central Power Supply, 12 AMP Fused with Power LED Indicator, Metal Box	86.00	83.85	81.70	79.55
249460	9 Channel 12 Vdc Central Power Supply, 9 AMP Fused with LED power indicator, Metal Box	54.00	52.65	51.30	49.95
249525/9	9 Channel 24 VAC 4 Amp Central Power Supply, 8 AMP Fused with LED Indicator, Metal Box	59.40	57.92	56.93	54.95

MULTI - CHANNEL POWER SUPPLIES



POWER SUPPLIES

		ALL PRICES INCLUDE FREIGHT			
Part #	Description	Each	w/\$250 Order	w/\$500 Order	w/ \$750 Order
249484	Central Power Supply Module - 4 channel 12VDC, 4 Ea 500 mA (2.1 x 5.5mm) output Cords, 110V Cord Included - UL Listed, Over Current protection/Auto load Distribution, Easier Cord Mgmt	12.80	12.48	12.16	11.84
270044F	4 Channel Power Splitter (Cable Only)	4.20	4.10	3.99	3.89
270048F	8 Channel Power Splitter (Cable Only)	5.20	5.07	4.94	4.81

POWER SUPPLIES



		ALL PRICES INCLUDE FREIGHT			
Part #	Description Order	Each Order	w/\$250 Order	w/\$500	w/ \$750
249444	Power Supply, 5V DC 1AMP UL Regulated, 3.5 x 1.3 Plug	5.40	5.26	5.13	4.99
249445	Power Supply, 5V DC 2AMP UL Regulated, 5.5 x 2.1 Plug	5.90	5.75	5.60	5.46
249462	Power Supply, 9 V AC, 800 MA	5.40	5.26	5.13	4.99
249463	Power Supply, 12 V DC, 2AMP	8.60	8.39	8.17	7.96
249465	Power Supply, 12 V DC, 3AMP	9.60	9.36	9.12	8.88
249496	Power Supply, 24 V AC, 1.5AMP	10.70	10.43	10.17	9.90
249472	Power Supply, 24 V DC, 2AMP	22.00	21.45	20.90	20.35
249450R	Power Supply, 12V DC 500 MA, UL Regulated, 5.5 x 2.1 Plug	8.05	7.85	7.65	7.45
249466R	Power Supply, 12V DC 1 Amp, Regulated, 5.5 x 2.1 Plug	8.60	8.38	8.17	7.95
249495	Power Supply, 24VAC 50 VA (Screw Terminal Out)	21.90	21.35	20.81	20.26

POWER ADAPTER & CONNECTORS



		ALL PRICES INCLUDE FREIGHT			
Part #	Description	Each	w/\$250 Order	w/\$500 Order	w/ \$750 Order
270040F	DC Cord "Y" Cable 1 Female to 2 Males, 1'	2.69	2.62	2.56	2.49
270040M	DC Cord "Y" Cable 1 Male to 2 Females	2.69	2.62	2.56	2.49
270050F	2.5 mm DC Connector FxF	1.31	1.28	1.24	1.21
270050M	2.5 mm DC Connector MxM	1.61	1.57	1.53	1.49
270055	2.5 DC Connector Plug Only	0.89	0.88	0.84	0.82
270070M	DC Cord W/Jack and Screw Terminal	1.89	1.84	1.79	1.75
270070F	DC Cord W/Plug and Screw Terminal	1.80	1.76	1.71	1.67
270071M	DC Plug to Screw Terminal	1.40	1.36	1.33	1.29
270075/100	DC Extension Cable Plug/Jack 100'	8.31	8.10	7.89	7.69
270079/02	DC Power Cord Pigtail x Jack 2 Ft.	1.36	1.33	1.29	1.26
270079/03	DC Power Cord Pigtail x Jack 3 Ft.	1.47	1.43	1.40	1.36
270080/03	DC Power Cord Pigtail Plug (2.1 x 5.5 m) 2 Ft.	1.03	1.00	0.98	0.95
270080/06	DC Power Cord Pigtail Plug (2.1 x 5.5 m) 6 Ft.	1.89	1.84	1.79	1.75
270081/06	DC Power Cord Jumper Male x Male 6 Ft.	3.09	3.01	2.93	2.86
249532	24 VAC to 12 VDC Converter, 1.5A	11.60	11.31	11.02	10.73
270018	(5.5 F / 2.5 M) x (5.5 M / 2.1 F) Adapter	0.53	0.52	0.50	0.49
270087	(5.5 F / 2.1 M) x (5.5 M / 2.5 F) Adapter	0.53	0.52	0.50	0.49

SIAMESE COAX AND POWER



ALL IN ONE POWER AND VIDEO CABLE

OR

ALL IN ONE POWER, VIDEO & AUDIO

ALL IN ONE POWER, VIDEO & AUDIO

		ALL PRICES INCLUDE FREIGHT			
Part #	Description	Each	w/\$250 Order	w/\$500 Order	w/ \$750 Order
270090/59	Siamese Coax & Power Cable, 59 FT.	11.20	10.92	10.64	10.36
270090/98	Siamese Coax & Power Cable, 98 FT.	17.00	16.58	16.15	15.73
270090/125	Siamese Coax & Power Cable, 125 FT.	19.80	19.31	18.81	18.32
270092/66	BNC Video, RCA Audio, & Power, 66 FT.	21.40	20.87	20.33	19.80

CALL NOW! 866-296-2880
MONDAY - FRIDAY 7:00 A.M. - 5:30 P.M. CENTRAL



PROFESSIONAL VIDEO / AUDIO / POWER BALUNS



111390

VIDEO GROUND LOOP ISOLATOR AND BALUN - 2 in 1

- Use individually in coax lines as ground loop isolator
- Passive no power required
- BNC male pigtail to BNC female pigtail
- Built-In video balun (connect twisted pair to push pin terminal)
- Use in pairs as balun with ground loop isolation feature
- Reduces ground loop interference caused by unbalanced power line loads
- Prevents video signal distortion - picture tearing - cross talk & rolling
- Built-in transient voltage suppressors - lightning resistance level III

**ALL
SOLD IN
PAIRS!!**

PASSIVE VIDEO & AUDIO BALUNS

ALL BALUNS FEATURE:

- 300 Meter transmission with passive products
- 900 Meter transmission with active products
- Built-In transient voltage / lightning protection
- ABS engineered plastic case



111309

◀ BNC PIGTAIL TO SCREWLESS TERMINAL

BNC TO SCREWLESS TERMINAL BLOCK ▶

1000V lightning protection
Ultra mini size



111310



111328

- Power + Video over Cat5E/Cat6 (RJ45) T568B
- BNC + power pigtail / RJ45 DVR end
- BNC pigtail + power pigtail / RJ45 Camera end
- 1000V lightning protection 10/700NS
- 200 meter power transmission
- Power surge protection
- Voltage input 12V-24V DC/AC



111326

- Power + Video over Cat5E/Cat6 (RJ45) T568B
- BNC pigtail + power pigtail / RJ45 both end
- Wave filter + anti static design
- 200 meter power transmission
- Power surge protection
- Voltage input 12V-24V DC/AC
- LED power + activity indicator lights



BNC PIGTAIL TO SCREW TERMINAL

1000V lightning protection

111319



111304

▶ BNC PIGTAIL TO SCREWLESS TERMINAL

BNC TO SCREWLESS TERMINAL BLOCK ▶

1000V lightning protection



111305



111318

BNC PIGTAIL TO SCREWLESS TERMINAL ▶

2000V lightning protection

◀ BNC PIGTAIL TO RJ45

1000V lightning protection

Both super anti-jamming capability



111306



111333

- Power + Video mono audio over Cat5E/Cat6 (RJ45) T568B
- BNC + RCA pigtail + power pigtail / RJ45 DVR end
- BNC pigtail + RCA pigtail + power pigtail / RJ45 camera end
- 1000V lightning protection
- 200 meter power transmission
- Power surge protection
- Voltage input 12V-24V DC/AC



111335

- Power + Video mono audio over Cat5E/Cat6 (RJ45) T568B
- BNC pigtail + RCA pigtail + power pigtail / RJ45 both end
- 2000V lightning protection
- 200 meter power transmission
- Power surge protection
- Voltage input 12V-24V DC/AC
- LED power + activity indicator lights

4 CHANNEL PASSIVE VIDEO TRANSCEIVER



111323

- RJ45 or Terminal Block to BNC Female
- 300 meter with passive product 900 meter with active
- Lightning protection 2000V
- Super anti-jamming capability
- Wall mounting bracket included
- Metal housing reduces electromagnetic interference



111356

POWER & VIDEO OVER COAX

BNC MALE TO BNC AND POWER PIGTAIL

- One channel power + video transmission
- 800 meter effective transmission distance
- Suggested coax for best distance RG6
- Input voltage 24V-DC - 2A
- Power adapter NOT INCLUDED

ACTIVE VIDEO BALUNS

1 CHANNEL ACTIVE VIDEO TRANSMITTER + RECEIVER (Sold Separately)

FEATURE COMMON TO BOTH:

- Amplified video over twisted pair Cat5E/Cat6
- Super anti-jamming capability
- Transient surge protection (Lightning) 3000V
- Gain amplification adjustment
- 1200 Meters with passive product - 2400 meters with active
- 12V power supply NOT INCLUDED
- LED power & activity indicator lights



111348

VIDEO TRANSMITTER

Screwless terminal block to BNC male + Power to Camera



111358

VIDEO RECEIVER

Screwless terminal block to dual BNC to DVR and/or monitor

ALL PRICES INCLUDE FREIGHT

Part #	Description	Each	w/\$250 Order	w/\$500 Order	w/\$750 Order
111304	Balun BNC Pigtail Push TB 1000V - PAIR	5.29	5.16	5.03	4.89
111305	Balun BNC Push Terminal 1000V - PAIR	5.29	5.16	5.03	4.89
111306	Balun BNC Pigtail to TB 2000V - PAIR	6.80	6.63	6.46	6.29
111309	Mini Balun BNC Pigtail to TB 1000V - PAIR	5.29	5.16	5.03	4.89
111310	Mini Balun BNC to TB 1000V - PAIR	5.29	5.16	5.03	4.89
111318	Balun BNC Pigtail to RJ45 1000V - PAIR	5.29	5.16	5.03	4.89
111319	Balun BNC Pigtail to TB 2000V - PAIR	5.70	5.56	5.42	5.27
111323	4 Channel Video Transceiver	14.90	14.53	14.16	13.78
111326	Power & Video RJ45 LED - PAIR	7.20	7.02	6.84	6.66
111328	Power & Video RJ45 - PAIR	6.80	6.63	6.46	6.29
111333	Power-Video-Audio RJ45 - PAIR	6.90	6.73	6.46	6.29
111335	Power-Video-Audio RJ45 LED - PAIR	8.60	8.39	8.17	7.96
111348	Active Transmitter 1 Channel	9.70	9.46	9.22	8.97
111356	Power And Video Over Coax - PAIR	19.90	19.40	18.91	18.41
111358	Active Receiver 1 Channel	9.70	9.46	9.22	8.97
111390	Ground Isolator / Balun	11.80	11.51	11.21	10.92

POWER OVER ETHERNET

POE SWITCHES

COMMON SPECIFICATIONS FOR ALL SWITCHES THIS PAGE:

- Metal case for superior electromagnetic interference reduction
- IEEE 802.3AF standard compliant
- 100 meter POE data and power transmission
- FCC, CE & ROHS compliant

NOTE:

802.3AT compliant switches are backward compatible to 802.3AF

802.3AF compliant switches will NOT power 802.3AT devices



- 252032
- 8 Ports with 4 Ports POE
 - 100 Mbit each Port
 - 15.4W per Port MAX
 - 60W (48V/1.25A) Power
 - Size: 225 x 125 x 35 mm



- 252036
- 9 Ports with 8 Ports POE
 - All Ports 100Mbit
 - 15.4W per Port MAX
 - 96W (48V/2A) Power
 - Size: 225 x 125 x 35 mm



- 252034
- 8 Ports All POE
 - All Ports Gigabit
 - 15.4W per Port
 - 96W (48V/2A) Power MAX
 - Size: 225 x 121 x 35 mm



- 252038
- 9 Ports with 8 Ports POE
 - 8 Ports 100 Mbit
 - 9th Port Gigabit Uplink
 - 15.4 W per Port
 - 96W (48V/2A) Power MAX
 - Size: 225 x 121 x 35 mm

HIGH POWER POE SWITCHES (802.3AT COMPLIANT)



- 252060
- WEBSMART SWITCH
 - 10 Ports with 8 Ports POE
 - 1 Combo Uplink Port
 - 802.3AF & 802.3AT Compliant
 - 150W Power
 - Size: 225 x 121 x 33 mm



- 252062RM
- WEBSMART SWITCH
 - 20 Ports with 16 Ports POE
 - 2-RJ45 + 2-SFP Gig Up
 - 802.3AF & 802.3AT Compliant
 - 250W Power
 - Size: 440 x 350 x 45 mm
 - Rack Mountable



- 252064RM
- WEBSMART SWITCH
 - 28 Ports with 24 Ports POE
 - 2-RJ45 + 2-SFP Gig Up
 - 802.3AF & 802.3AT Compliant
 - **400W Power**
 - Size: 440 x 350 x 45 mm
 - Rack Mountable



- 252028
- 5 Ports with 4 Ports POE
 - All Ports Gigabit
 - 25.5W per Port
 - 96W (48V/2A) Power
 - 802.3AF & 802.3AT Compliant
 - Size: 140 x 91 x 28 mm



- 252042
- 8 Port ALL POE
 - All ports Gigabit
 - 25.5W per Port
 - 150W Power
 - 802.3AF & 802.3AT Compliant
 - Size: 280 x 180 x 44



- 252044RM
- 9 Port - 8 POE
 - 9th Port Gig Uplink
 - 25.5W Per Port
 - 250W (48V/5A) Power
 - 802.3AF & 802.3AT Compliant
 - Size: 440 x 180 x 44 mm
 - Rack Mountable



- 252074RM
- L2 Web Managed
 - 24 Ports with 24 Ports POE
 - All Ports Gigabit
 - 25.5W per Port
 - **400W Total Power**
 - 802.3AF & 802.3AT Compliant
 - Size: 440 x 35 x 45 mm
 - Rack Mountable

POE POWER INJECTOR 802.3af COMPLIANT

- 802.3af Compliant power supply equipment (PSE)
- Injects 48V, 16W DC Power
- Auto sensing power cutoff on open ports or non 802.3af end devices
- Built-in 110V AC to DC power supply connector with over current & over voltage protection



NOTE: 802.3af standard compliant power input devices will not supply power to non standard power splitters.

Simple POE Injector/Splitter Kit

This is a passive item meaning that input and output voltage are equal. Requires wall transformer for power input.

Injector:

RJ45 + Power In - RJ45 Out

Splitter:

RJ45 In - RJ45 + Power Out

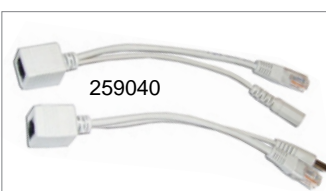

NOTE: For More POE Switches See TP-Link Section

ALL PRICES INCLUDE FREIGHT				
Part #	Description	Each	w/\$250 Order	w/\$500 Order
252032	8 Port / 4 POE	59.00	57.92	56.43
252034	8 Port / All POE Gigabit	145.80	142.16	138.51
252036	9 Port / 8 POE 100Mbit Up	118.80	115.83	112.86
252038	9 Port / 8 POE GIG Up	145.80	142.16	138.51
252042	8 Port / All POE Gigabit 802.3AT	170.60	166.34	162.07
252060	10/8 POE Combo WebSmart	194.40	189.54	184.68
252074RM	24 Port / All gigabit / All 802.3AT POE L2 Managed - Rackmount	497.00	484.58	472.15
252062RM	20 Port / 16 POE WebSmart Rackmount	378.00	368.55	359.10
252064RM	28 Port / 24 POE WebSmart Rackmount	410.00	399.75	389.50
252028	5 Port / 4 POE Gigabit 802.3AT	82.00	79.95	77.90
252044RM	9 Port / 8 POE GIG Up Rackmount 802.3AT	216.00	210.60	205.20
259030	POE Power Injector 802.3 compliant	21.60	21.06	20.52
259040	Simple POE Injector + Splitter	4.80	4.68	4.56

WIRED & WIRELESS NETWORKING













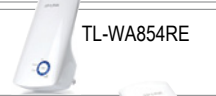



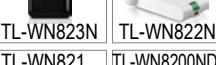

WIRELESS LAN

TP-LINK®

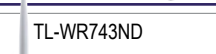
	AC WIRELESS		Each	w/\$250	w/\$500	w/\$750
	Archer C7	AC1650 Wireless Dual Band Gigabit Router, 802.11ac, Simultaneous 2.4GHz 450Mbps and 5GHz 1300Mbps for 1.75Gbps total bandwidth, 3 External and 3 Internal Antennas, Dual USB Ports, WiFi on/off Button, 4 Gigabit Ports, Guest Network Access	128.76	125.54	122.32	119.10
	Archer C2	AC750 Wireless Dual Band Gigabit Router, 802.11ac, Simultaneous 2.4GHz 350Mbps and 5GHz 400Mbps for 750Mbps total bandwidth, 3 External and 3 Internal Antennas, Dual USB Ports, WiFi on/off Button, 4 Gigabit Ports, Guest Network Access	97.19	94.76	92.33	89.90
	Archer T4U	AC1200 Wireless Dual Band USB Adapter	57.75	56.31	54.86	53.42
	DUAL BAND (2.4GHz/5GHz)					
	TL-WDR4300	N750 Wireless Dual Band Gigabit Router, Simultaneous 2.4GHz 300Mbps and 5GHz 450Mbps for 750Mbps total bandwidth, Dual USB Ports, WiFi on/off switch, 4 Gigabit Ports, Guest Network Access	99.18	96.70	94.22	91.74
	TL-WDR3600	N600 Wireless Dual Band Gigabit Router, Simultaneous 2.4GHz 300Mbps and 5GHz 300Mbps for 600Mbps total bandwidth, Dual USB Ports, WiFi on/off switch, 4 Gigabit Ports, Guest Network Access	83.20	81.12	79.04	76.96
	TL-WDR3500	N600 Wireless Dual Band Router, Simultaneous 2.4GHz 300Mbps and 5GHz 300Mbps for 600Mbps total bandwidth, 1 USB Port, WiFi on/off switch, 4 Gigabit Ports, Guest Network Access	66.36	64.70	63.04	61.38
	TL-WDN4800	450Mbps Dual Band Wireless N PCI Express Adapter, 2.4GHz OR 5GHz up to 450Mbps, 3 External Antennas	61.36	59.83	58.29	56.76
	TL-WDN4200	N900 Wireless Dual Band USB Adapter, 2.4GHz 450Mbps or 5GHz 450Mbps	46.55	45.39	44.22	43.06
	TL-WDN3800	N600 Wireless Dual Band PCI Express Adapter, 2.4GHz OR 5GHz up to 300Mbps, 2 External Antennas	46.55	45.39	44.22	43.06
	TL-WDN3200	300M Wireless Dual Band USB Adapter, 2.4GHz OR 5GHz up to 300Mbps	33.24	32.41	31.58	30.75
	TL-WA890EA	N600 Universal Dual Band WiFi Entertainment Adapter with 4 Ports, 300Mbps over 5GHz OR 2.4GHz, Easy connect with WPS button	72.11	70.31	68.50	66.70
	300M		Each	w/\$250	w/\$500	w/\$750
	TL-WR1043ND	Ultimate wireless N Gigabit Router, Atheros, 3T3R, 2.4GHz, 802.11n/g/b, Built-in 4-port Gigabit Switch, 1 usb port, with 3 detachable antennas	71.88	70.08	68.28	66.49
	TL-WR941ND	Advanced wireless N Router, Atheros, 3T3R, 2.4GHz, 802.11n/g/b, Built-in 4-port Switch, with 3 detachable antennas	56.40	54.99	53.58	52.17
	TL-WR843ND	300Mbps Wireless AP/Client Router, 2.4GHz 300Mbps, includes Passive POE (up to 100 feet), 2 External Antennas	43.22	42.14	41.06	39.98
	TL-WR842ND	300Mbps Multi-Function Wireless N Router, 2.4GHz 300Mbps, Up to 5 IPsec VPN Tunnels, Guest Network Access, Single USB 2.0, Embedded Media Server, 2 External Antennas	43.22	42.14	41.06	39.98
	TL-WR841HP	300Mbps High Power Wireless N Router, 2.4GHz 300Mbps, High Power Radio Provides Superior Wireless Range, 2 External 5dBi High Gain Antennas	62.43	60.87	59.31	57.75

WIRED & WIRELESS NETWORKING

WIRELESS LAN

 <p>TL-WR841N</p>	<p>TP-LINK®</p> <p>TL-WR841N Wireless N Router, Atheros, 2T2R, 2.4GHz, 802.11n/g/b, Built-in 4-port Switch, with 2 fixed antennas 35.41 34.52 33.64 32.75</p>
 <p>TL-WR840N</p>	<p>TL-WR840N 300Mbps Wireless N Router, 2.4GHz 300Mbps, 2T2R MIMO, WiFi on/off Button, Sleek Design 41.62 40.58 39.54 38.50</p>
 <p>TL-WA901ND</p>	<p>TL-WA901ND Advanced Wireless N Access Point, Atheros, 3T3R, 2.4GHz, 802.11n/g/b, Passive PoE Supported, QSS Push Button, AP/Client/Bridge/Repeater Multi-SSID, WMM, Ping Watchdog, with 3 4dbi detachable antennas 54.00 52.65 51.30 49.95</p>
 <p>TL-WA854RE</p>	<p>TL-WA854RE 300Mbps Universal WiFi Range Extender, Plugs Directly Into Electrical Outlet, 2.4GHz, Expand Wireless Coverage At A Push Of A Button (WPS), Small Size 40.35 39.34 38.33 37.32</p>
 <p>TL-WA850RE</p>	<p>TL-WA850RE 300Mbps Universal Wireless N Range Extender, Plugs Directly Into Electrical Outlet, 2.4GHz, Expand Wireless Coverage At A Push Of A Button (WPS), Small Size, 1 RJ45 Port, Ethernet Bridge 43.22 42.14 41.06 39.98</p>
 <p>TL-WA830RE</p>	<p>TL-WA830RE 300Mbps Wireless N Range Extender, Atheros, 2T2R, 2.4GHz, 802.11n/g/b, Ranger Extender button, AP & Range extender mode autorun utility, with 2*4dbi detachable antennas 50.38 49.12 47.86 46.60</p>
 <p>TL-WA801ND</p>	<p>TL-WA801ND Wireless N Access Point, Atheros, 2T2R, 2.4GHz, 802.11n/g/b, Passive PoE Supported, QSS Push Button, AP/Client/Bridge/Repeater Multi-SSID, WMM, Ping Watchdog, with 2 4dbi detachable antennas 36.00 35.10 34.20 33.30</p>
 <p>TL-WN951N</p>	<p>TL-WN951N Advanced wireless N PCI Adapter, Atheros, 3T3R, 2.4GHz, 802.11n/g/b, with 3 detachable antennas 39.74 38.75 37.75 36.76</p>
 <p>TL-WN881ND</p>	<p>TL-WN881ND 300Mbps Wireless N PCI Express Adapter, Atheros, 2T2R, 2.4GHz, 802.11n/g/b, 2 detachable antennas 28.81 28.09 27.37 26.65</p>
 <p>TL-WN851ND</p>	<p>TL-WN851ND 300Mbps Wireless N PCI Adapter, 2.4GHz, 2T2R MIMO, 802.11n/g/b, 2 detachable antennas 30.16 29.41 28.65 27.90</p>
 <p>TL-WN823N</p>	<p>TL-WN823N 300Mbps Mini Wireless N USB Adapter, Mini Size, Realtek, 2T2R, 2.4GHz, 802.11b/g/n, QSS button, autorun utility 26.44 25.78 25.12 24.46</p>
 <p>TL-WN822N</p>	<p>TL-WN822N 300Mbps High Gain Wireless USB Adapter, 2.4GHz, Dual External Antennas, 4.9ft USB Cable, Infrastructure/Ad-Hoc Modes 28.97 28.25 27.52 26.80</p>
 <p>TL-WN821N</p>	<p>TL-WN821N Wireless N USB Adapter, Atheros, 2T2R, 2.4GHz, 802.11n/g/b 25.81 25.16 24.52 23.87</p>
 <p>TL-WN8200ND</p>	<p>TL-WN8200ND 300Mbps High Power Wireless USB Adapter, 2.4GHz, Ultra High Power For Long Transmission Distance, 4.9ft USB Cable, 2 External Antennas 37.81 36.86 35.92 34.97</p>
 <p>TL-WR743ND</p>	<p>150M Each w/\$250 w/\$500 w/\$750</p>
 <p>TL-WR741ND</p>	<p>TL-WR743ND 150Mbps Wireless Lite N AP/Client Router, Atheros, 1T1R, 2.4GHz, compatible with 802.11n/g/b, Built-in 4-port Switch, Passive PoE Supported, Supports WISP, integrated SPI firewall and access control, detachable antenna 35.35 34.47 33.58 32.70</p>
 <p>TL-WR740N</p>	<p>TL-WR741ND 150Mbps Wireless Lite N Router, Atheros, 1T1R, 2.4GHz, compatible with 802.11n/g/b, Built-in 4-port Switch, integrated SPI firewall and access control, detachable antenna 34.49 33.62 32.76 31.90</p>
 <p>TL-WR710N</p>	<p>TL-WR740N 150Mbps Wireless Lite N Router, Atheros, 1T1R, 2.4GHz, compatible with 802.11n/g/b, Built-in 4-port Switch, SPI firewall, autorun utility, fixed antenna 32.32 31.52 30.71 29.90</p>
 <p>TL-WR702N</p>	<p>TL-WR710N 150Mbps Wireless N Mini Pocket Router, 2.4GHz, Built-In Power Adapter, Supports Wireless Router, Client, Repeater, AP, WISP Client Modes, USB Port for File Sharing/Charging 43.22 42.14 41.06 39.98</p>
 <p>TL-WR700N</p>	<p>TL-WR702N 150Mbps Wireless N Nano Router, 2.4GHz, Micro USB Power (includes power adapter), Supports AP, Router, Client, Bridge and Repeater Modes, Compact Design 28.86 28.14 27.42 26.70</p>
 <p>TL-WR700N</p>	<p>TL-WR700N 150Mbps Wireless N Mini Pocket Router, 2.4GHz, Built-In Power Adapter, Supports Wireless Router, Client, Repeater, AP, WISP Client Modes 37.62 36.68 35.74 34.80</p>

CALL NOW! 866-296-2880

MONDAY - FRIDAY 7:00 A.M. - 5:30 P.M. CENTRAL



WIRED & WIRELESS NETWORKING

WIRELESS LAN



TP-LINK®

			Each	w/\$250	w/\$500	w/\$750
	TL-WA7510N	5GHz 150Mbps Outdoor Wireless Access Point, High Power, Weatherproof Enclosure, Supports, AP, Client, Repeater, Router Modes, Supports Passive POE Up To 200ft (with included injector), 4KV Lightning/15KV ESD Protection, 15dBi Directional Antenna built-in, Provides External RP-SMA Connector For Antenna Upgrade	109.08	106.35	103.63	100.90
	TL-WA750RE	150Mbps Universal WiFi Range Extender, 2.4GHz, Plugs Directly Into Outlet, 1 Ethernet Port (RJ45), Range Extender and Client Modes	42.05	41.00	39.95	38.90
	TL-WA730RE	150Mbps Wireless Lite N Range Extender, Atheros, 1T1R, 2.4GHz, compatible with 802.11n/g/b, auto-extender button, AP & Range extender mode autorun utility, with 1 4dbi detachable antenna	34.40	33.54	32.68	31.82
	TL-WA7210N	2.4GHz 150Mbps Outdoor Wireless Access Point, High Power, Weatherproof Enclosure, Supports, AP, Client, Repeater, Router Modes, Supports Passive POE Up To 200ft (with included injector), 4KV Lightning/15KV ESD Protection, 12dBi Directional Antenna built-in, Provides External RP-SMA Connector For Antenna Upgrade	111.72	108.93	106.13	103.34
	TL-WA701ND	150Mbps Wireless Lite N Access Point, Atheros, 1T1R, 2.4GHz, compatible with 802.11n/g/b, Passive PoE Supported, QSS Push Button, AP/Client/Bridge/Repeater Multi-SSID, WMM, Ping Watchdog, with 1 4dbi detachable antenna	34.57	33.71	32.84	31.98
	TL-WN781ND	150Mbps Wireless PCI Express Adapter, Atheros, 1T1R, 2.4GHz, 802.11n/g/b, 1 detachable antenna	21.83	21.28	20.74	20.19
	TL-WN751ND	150Mbps Wireless PCI Adapter, 2.4GHz, 1 External Antenna, 802.11n/b/g	21.83	21.28	20.74	20.19
	TL-WN727N	150Mbps Wireless USB Adapter, Ralink, 1T1R, 2.4GHz, 802.11n/g/b, Supports Sony PSP	20.43	19.92	19.41	18.90
	TL-WN725N	150Mbps Wireless N Nano USB Adapter, Nano Size, Realtek, 2.4GHz, 802.11n/g/b, QSS button, autorun utility	20.65	20.13	19.62	19.10
	TL-WN723N	150Mbps Wireless USB Adapter	23.20	22.62	22.04	21.46
	TL-WN722N	150Mbps High Gain Wireless USB Adapter, Atheros, 1T1R, 2.4GHz, 802.11n/g/b, 1 detachable antenna	23.60	23.01	22.42	21.83
	TL-WN721N	150Mbps Wireless USB Adapter, Atheros, 1T1R, 2.4GHz, 802.11n/g/b, support PSP X-Link	16.86	16.44	16.02	15.60
	TL-WN7200ND	150Mbps High Power Wireless USB Adapter, Ralink, 1T1R, 2.4GHz, 802.11n/g/b, High power up to 500mw, High receive sensitivity, QSS button, SoftAP, 1 5dBi detachable antenna, Compatible with 54Mbps Wireless G	30.92	30.15	29.37	28.60
HIGH POWER			Each	w/\$250	w/\$500	w/\$750
	TL-WR841HP	300Mbps High Power Wireless N Router, 2.4GHz 300Mbps, High Power Radio Provides Superior Wireless Range, 2 External 5dBi High Gain Antennas	62.43	60.87	59.31	57.75
	TL-WN8200ND	300Mbps High Power Wireless USB Adapter, 2.4GHz, Ultra High Power For Long Transmission Distance, 4.9ft USB Cable, 2 External Antennas	37.81	36.86	35.92	34.97
	TL-WA7210N	2.4GHz 150Mbps Outdoor Wireless Access Point, High Power, Weatherproof Enclosure, Supports, AP, Client, Repeater, Router Modes, Supports Passive POE Up To 200ft (with included injector), 4KV Lightning/15KV ESD Protection, 12dBi Directional Antenna built-in, Provides External RP-SMA Connector For Antenna Upgrade	111.72	108.93	106.13	103.34
	TL-WA7510N	5GHz 150Mbps Outdoor Wireless Access Point, High Power, Weatherproof Enclosure, Supports, AP, Client, Repeater, Router Modes, Supports Passive POE Up To 200ft (with included injector), 4KV Lightning/15KV ESD Protection, 15dBi Directional Antenna built-in, Provides External RP-SMA Connector For Antenna Upgrade	109.08	106.35	103.63	100.90

WIRED & WIRELESS NETWORKING

TP-LINK®







WIRELESS LAN

			Each	w/\$250	w/\$500	w/\$750
	TL-WN7200ND	150Mbps High Power Wireless USB Adapter, Ralink, 1T1R, 2.4GHz, 802.11n/g/b, High power up to 500mw, High receive sensitivity, QSS button, SoftAP, 1 5dBi detachable antenna, Compatible with 54Mbps Wireless G	30.92	30.15	29.37	28.60
	TL-WA5110G	54Mbps High Power Wireless Access Point, 2.4GHz, Supports AP, Client, Repeater, WISP Modes, Passive POE (with included injector), WDS, 1 Detachable Antenna, Up To 31.1 Miles Supported (High Gain Directional Antenna Required)	48.61	47.39	46.18	44.96
	TL-WA5210G	54Mbps High Power Outdoor Access Point, WISP Client Router, up to 27dBm, Atheros, 2.4GHz 802.11g/b, High Sensitivity, Integrated 12dBi dual-polarized directional antenna, Weatherproof, Passive POE, Status LED	76.00	74.10	72.20	70.30



ACCESSORIES

			Each	w/\$250	w/\$500	w/\$750
	UC100	USB cradle, USB2.0 port, 1.5meters cable, USB cap holder, works with Wireless USB Adapter	6.40	6.24	6.08	5.92

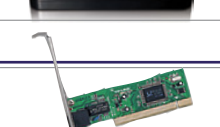
ADSL

			Each	w/\$250	w/\$500	w/\$750
	TD-W8980	N600 Wireless Dual Band Gigabit ADSL2+ Modem Router, Simultaneous 2.4GHz 300Mbps and 5GHz 300Mbps for 600Mbps total bandwidth, Dual USB Ports, WiFi on/off switch, 4 Gigabit Ports, 1 ADSL OR Ethernet WAN Port, Guest Network Access	133.74	130.40	127.05	123.71
	TD-W8970	300Mbps Wireless N Gigabit ADSL2+ Modem Router, 2.4GHz, Dual USB Ports, WiFi on/off switch, 4 Gigabit Ports, 1 ADSL OR Ethernet WAN Port, Guest Network Access	105.15	102.52	99.89	97.26
	TD-W8961ND	300Mbps Wireless N ADSL2+ Modem Router, 2.4GHz, 2 External Antennas, 4 Port Switch	66.55	64.89	63.22	61.56
	TD-W8960N	300Mbps Wireless N ADSL2+ Modem Router, Broadcom, 2.4GHz, 802.11n/g/b, ADSL/ADSL2/ADSL2+, Annex A, with ADSL splitter, 2 detachable Antennas	71.88	70.08	68.29	66.49
	TD-W8951ND	150Mbps Wireless N ADSL2+ Modem Router, 2.4GHz, 1 External Antenna, 4 Port Switch	52.56	51.25	49.93	48.62
	TD-8817	1 ethernet port and 1 USB port ADSL2+ router with bridge and NAT router, Trendchip, ADSL/ADSL2/ADSL2+, Annex A, with ADSL splitter	31.30	30.51	29.73	28.95
	TD-8816	1 ethernet port ADSL2+ router with bridge and NAT router, Trendchip, ADSL/ADSL2/ADSL2+, Annex A, with ADSL splitter	30.03	29.28	28.53	27.78

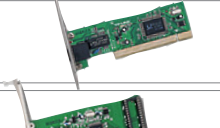
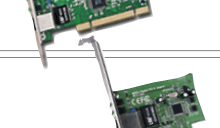
ETHERNET ADAPTERS

			Each	w/\$250	w/\$500	w/\$750
	TF-3239DL	10/100M PCI Networks Interface Card, Realtek RTL8139D chip, RJ45 port, driver CD, retail package, without Bootrom socket	8.17	7.97	7.76	7.56
	TG-3269	32bit Gigabit PCI Networks Interface Card, RealTek RTL8169SC, 10/100/1000Mbps Auto-Negotiation RJ45 port, Auto MDI/MDX	12.54	12.23	11.91	11.60
	TG-3468	32-bit Gigabit PCIe Networks Adapter, Realtek RTL8168B, 10/100/1000Mbps Auto-Negotiation RJ45 port, Auto MDI/MDIX	15.12	14.75	14.37	13.99

CALL NOW! 866-296-2880













MONDAY - FRIDAY 7:00 A.M. - 5:30 P.M. CENTRAL



WIRED & WIRELESS NETWORKING

ANTENNAS

TP-LINK®

		Each	w/\$250	w/\$500	w/\$750
	TL-ANT2405C 2.4GHz 5dBi Indoor Omni-directional Antenna, Cable length=1.3m, RP-SMA connector	10.40	10.14	9.88	9.62
	TL-ANT2405CL 2.4GHz 5dBi Indoor Omni-directional Antenna, RP-SMA Male connector, L Type, ?w/o cradle, w/o cable	8.61	8.39	8.18	7.96
	TL-ANT2406A 2.4GHz 6dBi Indoor Desktop Directional Antenna, Cable length=1.3m, RP-SMA connector	21.41	20.87	20.34	19.80
	TL-ANT2408C 2.4GHz 8dBi Indoor Omni-directional Desktop Antenna, Cable length=1.3m, RP-SMA connector	16.10	15.69	15.29	14.89
	TL-ANT2408CL 2.4GHz 8dBi Indoor Omni-directional Antenna, RP-SMA Male connector, L Type, ?w/o cradle, w/o cable	9.70	9.45	9.21	8.97
	TL-ANT2409A 2.4GHz 9dBi Outdoor Directional Panel Antenna, Cable length=1m, RP-SMA connector	28.11	27.41	26.70	26.00
	TL-ANT2409B 2.4GHz 9dBi Outdoor? Directional Panel Antenna, Cable length=1m, N-type connector	28.11	27.41	26.70	26.00
	TL-ANT2412D 2.4GHz 12dBi Outdoor Omni-directional Antenna, Cable length=1.5m, N-type connector	41.01	39.98	38.96	37.93
	TL-ANT2414A 2.4GHz 14dBi Outdoor? Directional Panel Antenna, Cable length=1m, SMA connector	63.06	61.48	59.91	58.33
	TL-ANT2414B 2.4GHz 14dBi Outdoor? Directional Panel Antenna, Cable length=1m, N-type connector	64.22	62.61	61.01	59.40
	TL-ANT2424B 2.4GHz 24dBi Outdoor Grid Antenna, N-type Connector, Mounting Kit	Call For Pricing			
	TL-ANT24EC12N Low-loss Antenna Extension Cable, 2.4GHz, 12M(39.4FT) KMS-400 Cable length, N-type Male to Female connector	44.21	43.10	42.00	40.89
	TL-ANT24EC3S Low-loss Antenna Extension Cable, 2.4GHz, 3M(9.8FT) Cable length, RP-SMA Male to Female connector	14.05	13.70	13.35	13.00
	TL-ANT24EC5S Low-loss Antenna Extension Cable, 2.4GHz, 5M(16.4FT) Cable length, RP-SMA Male to Female connector	16.70	16.29	15.87	15.45
	TL-ANT24EC6N Low-loss Antenna Extension Cable, 2.4GHz, 6M(19.7FT) KMS-400 Cable length, N-type Male to Female connector	28.00	27.30	26.60	25.90
	TL-ANT24PT3 2.4GHz Pigtail Cable, 3M(9.8FT) Low Loss CFD-200 Cable, N Type Male to RP-SMA Female Connector	17.20	16.77	16.34	15.91
	TL-ANT24SP SSurge Protector, 2.4GHz, N-type Male to Female connector, 1KV Protection, Maintenance Free	19.72	19.23	18.73	18.24
	TL-ANT5823B 5GHz 23dBi Outdoor Panel Antenna, Directional Operation, N Type Female Connector, Mounting Kit	75.57	73.68	71.79	69.90
	TL-ANT5830B 5GHz 30dBi Outdoor Grid Parabolic Antenna, N Type Female Connector, Mounting Kit	Call For Pricing			

WIRED & WIRELESS NETWORKING

TP-LINK®

ROUTERS

			Each	w/\$250	w/\$500	w/\$750
	TL-R402M	1 WAN port + 4 LAN ports, Cable/DSL Router for Home, Dial-on-demand, Firewall, DHCP, DMZ host, VPN pass-through, supports PPPoE, Dynamic IP, Static IP, L2TP Internet Access	21.41	20.87	20.34	19.80
	TL-R460	1 WAN port + 4 LAN ports, Cable/DSL Router for Home and Small Office, Dial-on-demand, Advanced firewall, Parental control, DDNS, UPnP, 802.1X, DHCP, DMZ host, VPN pass-through, IP QoS, supports PPPoE, Dynamic IP, Static IP, L2TP, PPTP, BigPond Cable Internet Access	25.08	24.45	23.83	23.20
	TL-R470T+	5-port Multi-Wan Router for Small Office and Net Cafe, Configurable Ports up to 4 Wan ports, Advanced firewall	78.81	76.84	74.87	72.90
	TL-R480T+	2 WAN ports + 3 LAN ports Router for Small and Medium Business, 266MHz Intel IXP Networks Processor, Load Balance, Advanced firewall, Port Bandwidth Control, Port Mirror, Port-based VLAN, DDNS, UPnP, VPN pass-through	138.01	134.56	131.11	127.66
	TL-ER5120	Load Balance Broadband Router, 1 Fixed Gigabit WAN Port, 1 Fixed Gigabit LAN/DMZ and 3 Freely Interchangeable Gigabit WAN/LAN Ports, Intelligent Load Balance, Policy Routing, VLAN, 4KV Lightning Protection	246.46	240.30	234.14	227.98
	TL-R860	1 WAN port + 8 LAN ports, Cable/DSL Router for Small Office, Dial-on-demand, Advanced firewall, Parental control, DDNS, UPnP, 802.1X, DHCP, DMZ host, VPN pass-through, supports PPPoE, Dynamic IP, Static IP, L2TP, PPTP, BigPond Cable Internet Access	34.49	33.62	32.76	31.90
VPN			Each	w/\$250	w/\$500	w/\$750
	TL-R600VPN	SafeStream 4-Port Gigabit Broadband VPN Router, 1 Gigabit WAN and 4 Gigabit LAN, Supports IPsec/PPTP VPN(up to 20 IPsec and 16 PPTP tunnels simultaneously), 4KV Lightning Protection	80.50	78.48	76.47	74.46
	TL-ER6020	SafeStream Gigabit Dual-WAN VPN Router, 2 Gigabit WAN Ports, 2 Gigabit LAN Ports, 1 Gigabit LAN/DMZ Port and a Console Port, Supports IPsec/PPTP/L2TP VPN Protocols, Up To 50 IPsec VPN Tunnels, Policy Routing, 4KV Lightning Protection	182.38	177.82	173.26	168.70
	TL-ER604W	SafeStream Wireless N Gigabit Broadband VPN Router, 1 Gigabit WAN Port, 3 Gigabit LAN Ports and 1 Gigabit WAN/LAN Port, Supports IPsec/PPTP/L2TP VPN Protocols(up to 30 IPsec, 8 PPTP and 8 L2TP VPN Tunnels Simultaneously), 2.4GHz 300Mbps Wireless, Multi-SSID and Guest Network, 4KV Lightning Protection	129.62	126.38	123.14	119.90
	TL-ER6120	SafeStream Gigabit Dual-WAN VPN Router, 2 Gigabit WAN Ports, 2 Gigabit LAN Ports, 1 Gigabit LAN/DMZ Port and a Console Port, Supports IPsec/PPTP/L2TP VPN Protocols, Up To 100 IPsec VPN Tunnels, Policy Routing, 4KV Lightning Protection	247.35	241.17	234.98	228.80
3G/4G			Each	w/\$250	w/\$500	w/\$750
	TL-MR3420	3G/3.75G Wireless N Router, Compatible with LTE/HSPA+/HSDPA/UMTS/EVDO USB Modems, 2.4GHz 300Mbps Wireless, 4 10/100Mbps Ports, 1 WAN Port(RJ45), 2 External Antennas	54.00	52.65	51.30	49.95
	TL-MR3220	150Mbps Wireless Lite N 3G Router, Compatible with UMTS/HSPA/EVDO USB modem, 3G/WAN failover, 2.4GHz, 802.11n/g/b, 1 detachable antenna	40.24	39.23	38.23	37.22
	TL-MR3020	Portable 3G/3.75G Wireless N Router, Compatible with LTE/HSPA+/HSDPA/UMTS/EVDO USB Modems, 2.4GHz 150Mbps Wireless, 1 RJ45 Port, Mini USB Powered	44.11	43.01	41.90	40.80

CALL NOW! 866-296-2880







MONDAY - FRIDAY 7:00 A.M. - 5:30 P.M. CENTRAL







WIRED & WIRELESS NETWORKING

POWERLINE



TP-LINK®

		Each	w/\$250	w/\$500	w/\$750
	TL-WPA4200Kit 300Mbps Wireless AV500 Powerline Extender, Twin Pack(with a TL-PA4010)	80.97	78.95	76.92	74.90
	TL-WPA4220 300Mbps Wireless AV500 Powerline Extender	72.21	70.40	68.60	66.79
	TL-PA4010 Kit AV500 Nano Powerline Adapter starter Kit	57.75	56.31	54.86	53.42
	TL-PA4010 AV500 Nano Powerline Adapter	35.78	34.89	33.99	33.10
	TL-PA2010 Kit AV200 Nano Powerline Adapter Starter Kit	43.31	42.23	41.14	40.06
	TL-PA2010 AV200 Nano Powerline Adapter	28.86	28.14	27.42	26.70

PRINT SERVERS

		Each	w/\$250	w/\$500	w/\$750
	TL-WPS510U Wireless Print Server, single USB2.0 port, Atheros wireless, 2.4GHz, 802.11g/b, with detachable antenna	61.29	59.75	58.22	56.69
	TL-PS310U Single USB2.0 port MFP Print and Storage server, compatible with most of MFP(Multi-function printer) and USB storage devices, supports 4-port USB hub extension, supports POST (Power On Self Test) and Firmware upgrade	51.08	49.80	48.53	47.25
	TL-PS110P Single parallel port fast ethernet Print Server, supports E-mail Alert, Internet Printing Protocol (IPP) SMB and POST (Power On Self Test), print job log	41.21	40.18	39.15	38.12
	TL-PS110U Single USB2.0 port fast ethernet Print Server, supports E-mail Alert, Internet Printing Protocol (IPP) SMB and POST (Power On Self Test), print job log	41.21	40.18	39.15	38.12

SWITCHES











FAST ETHERNET (10/100)		Each	w/\$250	w/\$500	w/\$750
	TL-SF1005D 5-port 10/100M mini Desktop Switch, 5 10/100M RJ45 ports, Plastic case	11.81	11.51	11.22	10.92
	TL-SF1008D 8-port 10/100M mini Desktop Switch, 8 10/100M RJ45 ports, Plastic case	15.70	15.30	14.91	14.52
	TL-SF1016D 16-port 10/100M Desktop Switch, 16 10/100M RJ45 ports, Plastic case	34.00	33.15	32.30	31.45

WIRED & WIRELESS NETWORKING







TP-LINK®

SWITCHES

FAST ETHERNET (10/100)

		Each	w/\$250	w/\$500	w/\$750
	TL-SF1016DS 16-port 10/100M Switch, 16 10/100M RJ45 ports, 1U 13-inch rack-mountable steel case	48.54	47.33	46.11	44.90
	TL-SF1024 24-port 10/100M Switch, 24 10/100M RJ45 ports, 1U 19-inch rack-mountable steel case	70.16	68.41	66.65	64.90
	TL-SF1048 48-port 10/100M Switch, 48 10/100M RJ45 ports, 1U 19-inch rack-mountable steel case	150.16	146.41	142.65	138.90
	TL-SL1226 24+2G Gigabit Switch, 24 10/100M RJ45 ports, 2 Fixed 10/100/1000M RJ45 ports, 1U 19-inch rack-mountable steel case	99.24	96.76	94.28	91.80
	TL-SL2210 8+2G Gigabit-Uplink Web Smart Switch, 8 10/100M RJ45 ports, 1 10/100/1000M RJ45 ports, 1 SFP expansion slots supporting MiniGBIC modules, Port/Tag-based VLAN, MAC address Binding, Priority, Port Mirror/Trunking, VCT, Web-based configuration	103.50	100.92	98.33	95.74
	TL-SL2428 24-Port 10/100Mbps+4-Port Gigabit Smart Switch	173.26	168.93	164.60	160.27
	TL-SL2452WEB 48+4G Gigabit-Uplink Web Smart Switch, 48 10/100M RJ45 ports, 2 10/100/1000M RJ45 ports, 2 SFP expansion slots supporting MiniGBIC modules, Port/Tag-based VLAN, MAC address Binding, Priority, Port Mirror/Trunking, VCT, Web-based configuration	255.03	248.65	242.28	235.90
	TL-SL3428 24+4G Gigabit-Uplink Managed Switch, 24 10/100M RJ45 ports, 2 10/100/1000M RJ45 ports, 2 SFP expansion slots supporting MiniGBIC modules, Port Mirror/Trunking, Port/Tag-based VLAN, Spanning Tree, 802.1X, IGMP Snooping, Console, Telnet, Web-based and SNMP management	271.46	264.67	257.89	251.10
	TL-SL3452 48+4G Gigabit-Uplink Managed Switch, 48 10/100M RJ45 ports, 2 10/100/1000M RJ45 ports, 2 SFP expansion slots supporting MiniGBIC modules, Port Mirror/Trunking, Port/Tag-based VLAN, Spanning Tree, 802.1X, IGMP Snooping, Console, Telnet, Web-based and SNMP management	432.32	421.52	410.71	399.90
	TL-SL5428E 24-Port 10/100Mbps + 4-Port Gigabit L2 Fully Managed Switch	270.00	263.25	256.50	249.75

GIGABIT (10/100/1000)

		Each	w/\$250	w/\$500	w/\$750
	TL-SG1005D 5-port Desktop Gigabit Switch, 5 10/100/1000M RJ45 ports, plastic case	27.01	26.33	25.66	24.98
	TL-SG1008D 8-port Desktop Gigabit Switch, 8 10/100/1000M RJ45 ports, plastic case	39.81	38.81	37.82	36.82
	TL-SG108E 8-port Desktop Gigabit Switch, 8 10/100/1000M RJ45 ports, Easy Smart Managed, Management Software, Small Metal Case	52.56	51.25	49.93	48.62
	TL-SG1016 16-port Gigabit Switch, 16 10/100/1000M RJ45 ports, 1U 19-inch rack-mountable steel case	106.92	104.25	101.57	98.90
	TL-SG1016D 16-port Desktop Gigabit Desktop Switch, 16 10/100/1000M RJ45 ports, metal case	97.01	94.58	92.16	89.73
	TL-SG1016DE 16-port Desktop Gigabit Switch, 16 10/100/1000M RJ45 ports, Easy Smart Managed, Management Software, Metal Case	138.98	135.51	132.03	128.56

CALL NOW! 866-296-2880

MONDAY - FRIDAY 7:00 A.M. - 5:30 P.M. CENTRAL

**TELEDATA
EXPRESS**

WIRED & WIRELESS NETWORKING

GIGABIT (10/100/1000)

TP-LINK®

		Each	w/\$250	w/\$500	w/\$750
	TL-SG1024 24-port Gigabit Switch, 24 10/100/1000M RJ45 ports, 1U 19-inch rack-mountable steel case	138.98	135.51	132.03	128.56
	TL-SG1024D 24-port Gigabit Desktop/Rackmount Switch, 24 10/100/1000M RJ45 ports, metal case	136.82	133.40	129.98	126.56
	TL-SG1048 48-port Gigabit Switch, 48 10/100/1000M RJ45 ports, 1U 19-inch rack-mountable steel case	517.60	504.66	491.72	478.78
	TL-SG2216 16-port Pure-Gigabit Smart Switch, LACP, IGMP Snooping, Web-Based GUI, 2 Combo SFP Slots, 1U, Rack Mountable	190.71	185.95	181.18	176.41
	TL-SG2424 24-Port Gigabit Smart Switch with 4 Combo SFP Slots, IGMP Snooping, Web-Based GUI, Up To 512 VLAN's Simultaneously, 1U, Rack Mountable	249.75	243.51	237.26	231.02
	TL-SG2452 448-Port Gigabit Smart Switch with 4 SFP Slots, IGMP Snooping, Up To 512 VLAN's Simultaneously, Web-Based GUI, 48 Gigabit Ethernet Ports, 4 SFP Slots, 1U	513.51	500.68	487.84	475.00
	TL-SG3210 10-port Pure-Gigabit L2 Managed Switch, LACP, IGMP Snooping, Up To 4K VLAN's Simultaneously, 8 Gigabit Ethernet Ports, 2 Combo SFP Slots, 1 RJ45 Console Port, 1U	177.45	173.01	168.58	164.14
	TL-SG3216 16-port Pure-Gigabit Managed Switch, LACP, IGMP Snooping, Up To 4K VLAN's Simultaneously, 16 Gigabit Ethernet Ports, 2 Combo SFP Slots, 1 RJ45 Console Port	239.09	233.11	227.14	221.16
	TL-SG3424 24-port Pure-Gigabit L2 Managed Switch, LACP, Up To 4K VLAN's Simultaneously, IGMP Snooping, SNMP v1/v2c/v3, 24 Gigabit Ethernet Ports, 4 Combo Ports, 1U	320.43	312.42	304.41	296.40
	TL-SG3424P JetStream™ 24-Port Gigabit L2 Managed PoE Switch with 4 Combo SFP Slots, 24 POE Gigabit Ports, Supports 802.3at/af with Total Supply of 320W, Port Mirror, LLDP, LACP, IGMP, Supports Up To 4K VLAN's Simultaneously, 1U	562.05	548.00	533.95	519.90
	TL-SG5412F JetStream™ 12-Port Gigabit SFP L2 Managed Switch with 4 Combo 10/100/1000BASE-T Ports, Virtual Stacking, Port Mirror, LLDP, LACP, IGMP, Supports Up To 4K VLAN's Simultaneously, 12 SFP Ports, 4 1000BASE-T Ports(RJ45), 1U	335.01	326.63	318.26	309.88
	TL-SG5428 JetStream™ 24-port Pure-Gigabit L2 Managed Switch, Virtual Stacking, Port Mirror, LLDP, LACP, IGMP, Supports Up To 4K VLAN's Simultaneously, 24 Gigabit Ethernet Ports, 4 SFP Slots, 1 Ethernet Console Port, 1U	458.57	447.11	435.64	424.18

Mini-GBIC MODULES

		Each	w/\$250	w/\$500	w/\$750
	251030 Gigabit SFP module, Multi-mode, MiniGBIC, LC interface, Up to 550/275m distance	64.80	63.18	61.56	59.94
	251035 Gigabit SFP module, Single-mode, MiniGBIC, LC interface, Up to 10km distance	70.00	68.25	66.50	64.75

NETWORK & A/V SWITCHES

NETWORK SHARING SWITCH

Select from 2 IN's to 1 out
OR Select from
2 OUT's From 1 In



2 PORT - 250502

Select from 4 IN's to 1 out
OR Select from
4 OUT's From 1 In



4 PORT - 250504

- RJ45 - 8P8C Ports
- Push Button Selector
- No Power or Software Needed
- 10M-100M Cat5e Compatible
- NOTE: NOT A SPLITTER OR HUB

ALL PRICES INCLUDE FREIGHT

Part #	Description	Each Order	w/\$250 Order	w/\$500 Order	w/ \$750 Order
250502	RJ45 2 Port Switcher	7.00	6.83	6.65	6.48
250504	RJ45 4 Port Switcher	8.20	8.00	7.79	7.59
2AV032	A/V Switch, 2 Port	8.60	8.39	8.17	7.96
2AV034	A/V Switch, 4 Port	10.20	9.95	9.69	9.44

AUDIO/VIDEO SWITCH



2 PORT - 2AV032



4 PORT - 2AV034

- Push Button Source Selector
- RCA Composite (Red, White, Yellow)
- Switch between A/V Source One Display
- Eliminates repeated plugging/unplugging
- No Power Required
- Black Metal Case

USB KVM SWITCHES

USB 2.0 KVM SWITCH



2 PORT - 250302



4 PORT - 250304

- Manual Switch Push Button
- LED Status Indicator
- Resolution up to 1920x1440
- 200 MHz Bandwidth
- No Power or Software Needed
- Hot Plug&Play

ALL PRICES INCLUDE FREIGHT

Part #	Description	Each	w/\$250 Order	w/\$500 Order	w/ \$750 Order
250302	2 Port KVM, No Cable	8.60	8.39	8.17	7.96
250304	4 Port KVM, No Cable	12.40	12.09	11.78	11.47
250522	2 Port KVM, With Cables	19.40	18.92	18.43	17.95
250524	4 Port KVM, With Cables	39.40	38.42	37.43	36.45
250532	2 Port KVM, Audio, With Cables	23.60	23.01	22.42	21.83
250534	4 Port KVM, Audio, With Cables	44.40	43.29	42.18	41.07
250301	5 FT KVM Cable (VGA/USB)	3.00	2.93	2.85	2.78

AUTO SCAN USB KVM SWITCH



2 PORT - 250522



4 PORT - 250524

- Push Button or Hot Key Control
- LED Status Indicator
- Resolution up to 2048x1536
- 250 MHz Bandwidth
- No Power or Software Needed
- Hot Plug&Play
- Supports Wide Screen
- 4 FT KVM Cables Included



2 PORT with
3.5mm Audio
250532



4 PORT with
3.5mm Audio
250534

KEYBOARDS / MICE

15.75" ROLL OUT USB KEYBOARD



3K00400 For use on 19" racks

- Flexible / Roll Out Design
- Windows & Mac Compatible
- Washable / Dustproof
- USB
- 15.75 inches / .53 lbs

USB 107KEY KEYBOARD



3K00012

- Classic layout for intuitive typing
- 5ft Cable
- 3 extra keys: power, sleep, and wake up
- Size: 17.72" (L) x 6.70" (W) x 0.87" (H)



3U00050



3U00048

USB OPTICAL MOUSE

2.4GHZ WIRELESS OPTICAL MOUSE

- Modern ergonomically designed for easy, comfortable holding
- Wireless Transmission Range up to 10M
- On/Off switch maximizes battery life
- Plug and Play
- Battery Type: 2 AAA batteries (not included)

ALL PRICES INCLUDE FREIGHT

Part #	Each	w/\$250 Order	w/\$500 Order	w/\$750 Order
3K00400	Roll Out Keyboard - Black	9.90	9.65	9.41 9.16
3K00012	USB 107 Key Keyboard - Black	7.40	7.22	7.03 6.85
3U00050	USB Optical Mouse	6.30	6.14	5.99 5.83
3U00048	Wireless Mouse Optical USB	7.40	7.22	7.03 6.85

CALL NOW! 866-296-2880

MONDAY - FRIDAY 7:00 A.M. - 5:30 P.M. CENTRAL

TELEDATA
EXPRESS

PCI I/O CARDS

(2) DB9 PORT PCI CARD

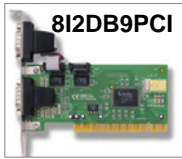

- WIN 98SE/ME/2000/XP/ Linux/DOS

ALL PRICES INCLUDE FREIGHT

Part #	Each	w/\$250 Order	w/\$500 Order	w/\$750 Order
8I2DB9PCI	17.20	16.77	16.34	15.91

PCI COMBO DB9/DB25 CARD



- (1) DB25 Printer Port
- (2) DB9 Printer Port
- WIN 98SE/ME/2000/XP/ DOS

ALL PRICES INCLUDE FREIGHT

Part #	Each	w/\$250 Order	w/\$500 Order	w/\$750 Order
8I4SIPPCI	20.40	19.89	19.38	18.87

PCI USB 2.0 CARD



- 4 Type A UPS Ports
- 1 Internal Type A USB Port
- WIN 98SE/ME/2000/XP/ Vista

ALL PRICES INCLUDE FREIGHT

Part #	Each	w/\$250 Order	w/\$500 Order	w/\$750 Order
8I5USB2PCI	9.60	9.36	9.12	8.88

ELECTRONIC/COMPUTER REPAIR KITS

35 Piece Precision Screw Driver Set

This 35pc Precision Screwdriver kit is an ideal tool set to keep in your tool box, automobile or bring with you on the job. You can use it for small jobs or working in hard to reach places. The set features molded handles that provide a non-slip & comfortable grip.

The screwdriver handle has a rotating cap for quick installation and removal of screws.



109093

Package Contents

- 5" Needle Nose Pliers
- 5" Side Cutter
- Flexible Shaft
- Stainless Tweezers
- Easy Grip Screwdriver Handle with extension bit
- 30 Precision Bits made from chrome vanadium steel
- Durable Zippered Storage Case
- Case size: 7" x 5" x 1.75"

Bits Included:

- Slotted: 1, 1.5, 2, 2.5, 3, 3.5, 4.0mm
- Phillips: PH000, PH00, PH0, PH1
- Pozi: PZ0, PZ1
- Torx: T4, T5, T6, T7, T8, T9, T10, T15, T20
- Hex: 0.7, 0.9, 1.3, 1.5, 2, 2.5, 3, 4mm

ALL PRICES INCLUDE FREIGHT

Part #	Description	Each	w/\$250 Order	w/\$500 Order	w/\$750 Order
109093	35 Piece Precision Screw Driver Set	24.95	24.33	23.70	23.08
109095	58 Piece Pro Computer Repair Tool Kit	34.95	34.08	33.20	32.33

58 Piece Professional Computer Repair Tool Kit

- This tool kit is specifically designed to service and maintain a wide variety of computer related peripherals and components
- All tools are fully demagnetized to protect your computer's hard drive or magnetic media from damage
- The slim zipper case protects tools and keeps each tool organized

Package Contents

- Reversible Ratchet Handle
- 6pcs Precision Screwdrivers
- Flexible Shaft
- 2pcs Standard AA Batteries
- 5" Wire Stripper
- Small Brush
- Precision Pen Knife
- Diagonal Cutting Pliers
- Chip Extractor
- Needle Nose Pliers
- 3-Claw Small Parts Retriever
- Flashlight with Clip
- 8" Wire Stripper & Crimper
- Spare Parts Container (with parts)
- 10pcs Cable Ties
- Anti-Static/Anti Shock Wrist Band
- 5pcs Socket :3/16", 1/4", 5/16", 11/32", 3/8"



109095

17-Bit includes:

- 5pcs Star :T8, T10, T15, T20, T27
- 2pcs Philips : PH0, PH2
- 2pcs Slotted : SL4, SL6
- 4pcs Square : S0, S1, S2, S3
- 2pcs Hollow Star : T10H, T15H
- 1pc Pozi : PZ1
- 1pc Adapter Bit for Socket
- Insulated Electrical Tape (1 roll)
- 9pcs Allen Wrench Set
- Durable Zippered Storage Case

HDTV OUTDOOR ANTENNA

HDTV Outdoor Antenna w/Rotor & Remote

Perfect for rural homes, RVs, hunting lodges, etc. Our Outdoor HDTV Antenna is one of the most powerful on the market with up to 36dB Gain and a range of 150 miles. This HDTV Antenna is designed to receive Digital TV UHF/VHF signals and provides the highest quality HDTV picture available. Enjoy watching HDTV for free!

- Will receive UHF/VHF/FM signals and will broadcast both High Definition and Standard Definition channels
- 36dB Yagi Antenna
- Weather resistant
- Reception range up to 150 miles from broadcast towers
- Low-Noise and High Gain Amplifier is built in
- Built-in motor rotor turns the antenna 360 degrees
- Rotor turns in both directions to avoid tangles
- Wireless remote controller for rotor - rotate the antenna to find the best reception all from the comfort of your living room
- Motor rotor is powered by the low voltage coaxial cable that runs from the control box to the antenna, so there is no need to ground the antenna or run a separate power cable
- Control Box with Dual TV Outputs is included
- Will support multiple TVs
- Easy Installation
- Mounts to a pole up to 1" in diameter (pole not included)

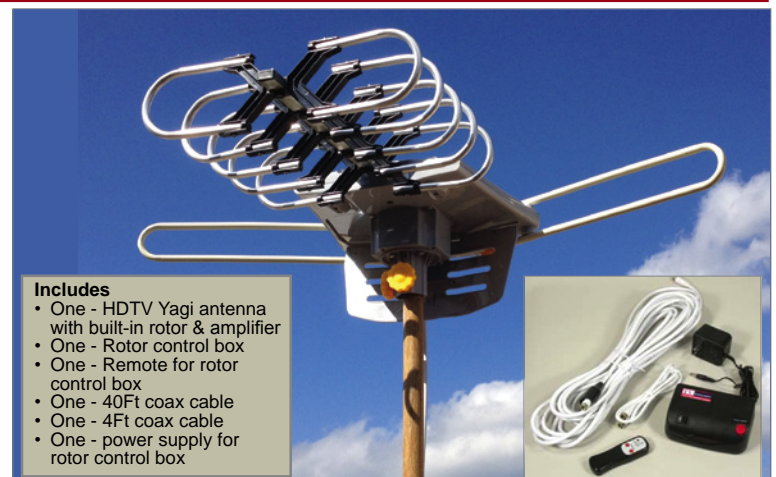

Includes

- One - HDTV Yagi antenna with built-in rotor & amplifier
- One - Rotor control box
- One - Remote for rotor control box
- One - 40Ft coax cable
- One - 4Ft coax cable
- One - power supply for rotor control box

ALL PRICES INCLUDE FREIGHT

Part #		Each	w/\$250 Order	w/\$500 Order	w/\$750 Order
249380	HDTV Outdoor Antenna w/ Rotor & Remote	32.40	31.59	30.78	29.97

COMPUTER & PERIPHERAL CABLES & ADAPTERS

USB CABLES & ADAPTERS



USB 2.0 - 480mbps - A Male/B Male - Beige

Part #	Length	Each	\$250	\$500	\$750
500010/03BG	3 FT	1.07	1.04	1.02	0.99
500010/06BG	6 FT	1.28	1.25	1.22	1.18
500010/10BG	10 FT	1.89	1.84	1.80	1.75
500010/15BG	15 FT	2.25	2.19	2.14	2.08



USB 2.0 - 480mbps - A Male/A Female - Beige

Part #	Length	Each	\$250	\$500	\$750
500020/03BG	3 FT	1.07	1.04	1.02	0.99
500020/06BG	6 FT	1.28	1.25	1.22	1.18
500020/10BG	10 FT	1.83	1.78	1.74	1.69
500020/15BG	15 FT	2.25	2.19	2.14	2.08



USB 3.0 - A Male/A Female - Blue

Part #	Length	Each	\$250	\$500	\$750
500070/1.5BL	1.5 FT	2.95	2.88	2.80	2.73
500070/03BL	3 FT	3.54	3.45	3.36	3.27
500070/06BL	6 FT	4.80	4.68	4.56	4.44
500070/10BL	10 FT	5.35	5.22	5.08	4.95



USB 3.0 - A Male/B Male - Blue

Part #	Length	Each	\$250	\$500	\$750
500080/1.5BL	1.5 FT	2.90	2.83	2.76	2.68
500080/03BL	3 FT	3.04	2.96	2.89	2.81
500080/06BL	6 FT	4.50	4.39	4.28	4.16
500080/10BL	10 FT	4.76	4.64	4.52	4.40



USB 2.0 to Serial Active Converter Cable (DB9)

- USB 2.0 to Serial(DB9)
- Backwards compatible w/USB 1.1
- Over 1 Mbps data transfer rate
- Supports remote wake-up and power management
- A male/DB9 male
- Supports RS-232 serial interface

Part #	Length	Each	\$250	\$500	\$750
500037/06BK	6 FT	10.58	10.32	10.05	9.79



USB to Ethernet Adapter

- USB 2.0 Compliant - 480 Mbps
- TX/RX FIFO Management
- USB A-Male to RJ45 Jack

Part #	Ends	Each	\$250	\$500	\$750
503060	AM/RJ45	15.99	15.59	15.19	14.79



USB 2.0 - 480mbps - A Male/Micro-B Male - Black

Part #	Length	Each	\$250	\$500	\$750
500013/1.5BK	1.5 FT	1.05	1.02	1.00	0.97
500013/03BK	3 FT	1.15	1.12	1.09	1.06
500013/06BK	6 FT	1.24	1.21	1.18	1.15
500013/10BK	10 FT	1.75	1.71	1.66	1.62
500013/15BK	15 FT	2.05	2.00	1.95	1.90



USB 2.0 - 480mbps - A Male/A Male - Black

Part #	Length	Each	\$250	\$500	\$750
500030/03BK	3 FT	1.35	1.32	1.28	1.25
500030/06BK	6 FT	1.57	1.53	1.45	1.45
500030/10BK	10 FT	1.99	1.94	1.84	1.84
500030/15BK	15 FT	2.75	2.68	2.61	2.54



USB 3.0 - A Male/A Male - Blue

Part #	Length	Each	\$250	\$500	\$750
500075/1.5BL	1.5 FT	2.90	2.83	2.76	2.68
500075/03BL	3 FT	3.18	3.10	3.02	2.94
500075/06BL	6 FT	3.94	3.84	3.74	3.64
500075/10BL	10 FT	4.96	4.84	4.71	4.59



USB 3.0 - A Male/Micro B Male - Blue

Part #	Length	Each	\$250	\$500	\$750
500083/1.5BL	1.5 FT	3.76	3.67	3.57	3.48
500083/03BL	3 FT	4.66	4.54	4.43	4.31
500083/06BL	6 FT	5.26	5.13	5.00	4.87
500083/10BL	10 FT	6.52	6.36	6.19	6.03



USB Active Extender Cable

Part #	Length	Each	\$250	\$500	\$750
500050/10MBK	33 FT	11.85	11.55	11.26	10.96
500050/15MBK	49 FT	16.50	16.09	15.68	15.26



USB to PS/2 "Y" Cable

- Compliant with USB HID Specifications
- USB Bus Powered
- Fully Compliant with PS/2 Keyboard/Mouse
- Supports Windows 98/SE/ME/2000/XP/Mac OS9/OSX/Linux
- Supports USB and PS/2 Plug and Play

Part #	Ends	Each	\$250	\$500	\$750
503070	AM/(2) PS/2 F	6.90	6.73	6.56	6.38

SERIAL (DB9) CABLES & ADAPTERS



SERIAL CABLES DB9 PIN 1-1 MALE/MALE - BEIGE

Part #	Ends	Length	Each	\$250	\$500	\$750
500300/03BG	DB9 M/DB9 M	3 FT	1.85	1.80	1.76	1.71
500300/06BG	DB9 M/DB9 M	6 FT	2.00	1.95	1.90	1.85
500300/10BG	DB9 M/DB9 M	10 FT	2.49	2.43	2.37	2.30
500300/15BG	DB9 M/DB9 M	15 FT	3.20	3.12	3.04	2.96
500300/25BG	DB9 M/DB9 M	25 FT	4.30	4.19	4.09	3.98
500300/50BG	DB9 M/DB9 M	50 FT	8.45	8.24	8.03	7.82



DB9 GENDER CHANGERS

Part #	Ends	Each	\$250	\$500	\$750
503130	DB9 M/DB9 M	1.05	1.02	1.00	0.97
503131	DB9 F/DB9 F	1.25	1.22	1.19	1.16
503132	DB9 M/DB9 F	1.05	1.02	1.00	0.97



MODULAR PORT ADPT DB9 to RJ12 (6C)

Part #	Ends	Each	\$250	\$500	\$750
503170	DB9 F/RJ12 Jack	1.18	1.15	1.12	1.09
503171	DB9 M/RJ12 Jack	1.18	1.15	1.12	1.09



SERIAL CABLES DB9 MALE/FEMALE - BEIGE

Part #	Ends	Length	Each	\$250	\$500	\$750
500305/01BG	DB9 M/DB9 F	1 FT	1.65	1.61	1.57	1.53
500305/03BG	DB9 M/DB9 F	3 FT	1.80	1.76	1.71	1.67
500305/06BG	DB9 M/DB9 F	6 FT	2.00	1.95	1.90	1.85
500305/10BG	DB9 M/DB9 F	10 FT	2.49	2.43	2.37	2.30
500305/15BG	DB9 M/DB9 F	15 FT	3.20	3.12	3.04	2.96
500305/25BG	DB9 M/DB9 F	25 FT	4.30	4.19	4.09	3.98
500305/50BG	DB9 M/DB9 F	50 FT	9.60	9.36	9.12	8.88
500305/100BG	DB9 M/DB9 F	100 FT	17.50	17.06	16.63	16.19



SERIAL ADAPTERS DB9 to DB25

Part #	Ends	Each	\$250	\$500	\$750
503120	DB9 M/DB25 F	1.28	1.25	1.22	1.18
503121	DB9 M/DB25 M	1.28	1.25	1.22	1.18
503122	DB9 F/DB25 F	1.28	1.25	1.22	1.18
503123	DB9 F/DB25 M	1.28	1.25	1.22	1.18



MODULAR PORT ADPT DB9 to RJ45

Part #	Ends	Each	\$250	\$500	\$750
503180	DB9 F/RJ45 Jack	1.18	1.15	1.12	1.09
503181	DB9 M/RJ45 Jack	1.18	1.15	1.12	1.09

CALL NOW! 866-296-2880
MONDAY - FRIDAY 7:00 A.M. - 5:30 P.M. CENTRAL

TELEDATA
EXPRESS

COMPUTER & PERIPHERAL CABLES & ADAPTERS

SVGA (HD15) CABLES & ADAPTERS



SVGA w/FERRITES
MALE/MALE - BLACK

Part #	Ends	Length	Each	\$250	\$500	\$750
500190/06BK	HD15 M/M	6 FT	3.49	3.40	3.32	3.23
500190/10BK	HD15 M/M	10 FT	4.75	4.63	4.51	4.39
500190/15BK	HD15 M/M	15 FT	5.95	5.80	5.65	5.50
500190/25BK	HD15 M/M	25 FT	8.89	8.67	8.45	8.22
500190/50BK	HD15 M/M	50 FT	15.85	15.45	15.06	14.66
500190/75BK	HD15 M/M	75 FT	23.50	22.91	22.33	21.74
500190/X100BK	HD15 M/M	100 FT	30.75	29.98	29.21	28.44



SVGA + 3.5mm Stereo -
MALE/MALE - BLACK

Part #	Ends	Length	Each	\$250	\$500	\$750
500199/03BK	M/M	3 FT	5.09	4.96	4.84	4.71
500199/06BK	M/M	6 FT	7.69	7.50	7.31	7.11
500199/10BK	M/M	10 FT	8.59	8.38	8.16	7.95
500199/15BK	M/M	15 FT	10.79	10.52	10.25	9.98
500199/25BK	M/M	25 FT	16.85	16.43	16.01	15.59
500199/50BK	M/M	50 FT	27.89	27.19	26.50	25.80
500199/75BK	M/M	75 FT	31.65	30.86	30.07	29.28
500199/X100BK	M/M	100 FT	36.89	35.97	35.05	34.12



VGA OVER ETHERNET EXTENDER
ADAPTER (Sold Individually)

Part #	Ends	Each	\$250	\$500	\$750
503153	HD15 to RJ45 M/F	1.75	1.71	1.66	1.62



SVGA TERMINAL
BLOCK

Part #	Ends	Each	\$250	\$500	\$750
108420M	SVGA Male to Terminal Block	14.40	14.04	13.68	13.32



SVGA w/FERRITES
MALE/FEMALE - BLACK

Part #	Ends	Length	Each	\$250	\$500	\$750
500195/03BK	HD15 M/F	3 FT	2.95	2.88	2.80	2.73
500195/06BK	HD15 M/F	6 FT	3.95	3.85	3.75	3.65
500195/10BK	HD15 M/F	10 FT	4.75	4.63	4.51	4.39
500195/15BK	HD15 M/F	15 FT	5.89	5.74	5.60	5.45
500195/25BK	HD15 M/F	25 FT	9.25	9.02	8.79	8.56
500195/50BK	HD15 M/F	50 FT	15.95	15.55	15.15	14.75
500195/75BK	HD15 M/F	75 FT	23.50	22.91	22.33	21.74
500195/X100BK	HD15 M/F	100 FT	30.50	29.74	28.98	28.21

SVGA ADAPTERS



500175



503150



503230



503228



503231



503234



503237

Part #	Description	Each	\$250	\$500	\$750
500175/BG	SVGA M/2 SVGA F	2.48	2.42	2.36	2.29
503150	HD15 F/HD15 F	1.72	1.68	1.63	1.59
503151	HD15 M/HD15 M	1.72	1.68	1.63	1.59
503152	HD15 M/HD15 F	1.93	1.88	1.83	1.79
503228	Mini-DVI M/SVGA F 6"	13.25	12.92	12.59	12.26
503230	ADPT DVI-AF/SVGA(HD15)M	3.50	3.41	3.33	3.24
503231	ADPT DVI-AM/SVGA(HD15)F	2.99	2.92	2.84	2.77
503234	ADPT DVI-I(DL)29pinM/SVGA(HD15)F	4.95	4.83	4.70	4.58
503237	ADPT DVI-I(DL)29pinF/SVGA(HD15)M	4.95	4.83	4.70	4.58

DVI CABLES & ADAPTERS

DVI-A = ANALOG
DVI-D = DIGITAL
DVI-I = INTEGRATED (ANALOG & DIGITAL)
SL = SINGLE LINK
DL = DUAL LINK

DVI-A = 17pins(12+5)
DVI-D(SL) = 19pins(18+1)
DVI-D(DL) = 25pins(24+1)
DVI-I(SL) = 23pins(18+5)
DVI-I(DL) = 29pins(24+5)

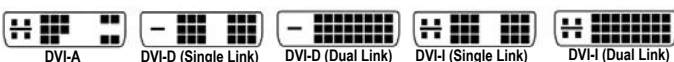

DVI-D (DL) GOLD - FERRITES -
BLACK

Part #	Ends	Length	Each	\$250	\$500	\$750
500225/01mBK	DVI-D M/M	1m	4.95	4.83	4.70	4.58
500225/02mBK	DVI-D M/M	2m	6.55	6.39	6.22	6.06
500225/03mBK	DVI-D M/M	3m	8.45	8.24	8.03	7.82
500225/15BK	DVI-D M/M	15 FT	12.59	12.28	11.96	11.65
500225/25BK	DVI-D M/M	25 FT	21.95	21.40	20.85	20.30
500225/10mBK	DVI-D M/M	10m	29.95	29.20	28.45	27.70
500225/15mBK	DVI-D M/M	15m	39.95	38.95	37.95	36.95



DVI-I (DL) - GOLD - FERRITES -
BLACK

Part #	Ends	Length	Each	\$250	\$500	\$750
500230/01mBK	DVI-I M/M	1m	6.60	6.44	6.27	6.10
500230/03mBK	DVI-I M/M	3m	11.65	11.36	11.06	10.77
500230/15BK	DVI-I M/M	15 FT	14.80	14.43	14.06	13.69



HDMI to DVI-D (SL)

Part #	Ends	Length	Each	\$250	\$500	\$750
500236/03BK	HDMI M / DVI-D M	3 FT	5.29	5.16	5.03	4.89
500236/06BK	HDMI M / DVI-D M	6 FT	5.95	5.80	5.65	5.50
500236/10BK	HDMI M / DVI-D M	10 FT	7.95	7.75	7.55	7.35
500236/15BK	HDMI M / DVI-D M	15 FT	10.45	10.19	9.93	9.67
500236/20BK	HDMI M / DVI-D M	20 FT	12.35	12.04	11.73	11.42
500236/25BK	HDMI M / DVI-D M	25 FT	16.69	16.27	15.86	15.44
500236/30BK	HDMI M / DVI-D M	30 FT	19.89	19.39	18.90	18.40

DVI ADAPTERS



503228



503230



503231



503234



503237



503248



503275



503273

Part #	Description	Each	\$250	\$500	\$750
503228	Mini-DVI M / SVGA F	13.25	12.92	12.59	12.26
503230	ADPT DVI-AF/SVGA(HD15)M	3.50	3.41	3.33	3.24
503231	ADPT DVI-AM/SVGA(HD15)F	2.99	2.92	2.84	2.77
503234	ADPT DVI-I(DL)29pinM/SVGA(HD15)F	4.95	4.83	4.70	4.58
503237	ADPT DVI-I(DL)29pinF / SVGA(HD15)M	4.95	4.83	4.70	4.58
503248	GENDER CHANGER DVI F/F	8.23	8.02	7.82	7.61
503275	HDMI F/25pin M	4.85	4.73	4.61	4.49
503273	HDMI M/25pin F	4.85	4.73	4.61	4.49

AUDIO & VIDEO CABLES & ADAPTERS

COAXIAL CABLES & ADAPTERS



RG59/U GENERAL VIDEO - NICKEL
CONNECTOR - BLACK

Part #	Ends	Length	Each	\$250	\$500	\$750
500900/03BK	BNC PLUG/BNC PLUG	3 FT	1.49	1.45	1.42	1.38
500900/06BK	BNC PLUG/BNC PLUG	6 FT	2.25	2.19	2.14	2.08
500900/12BK	BNC PLUG/BNC PLUG	12 FT	2.59	2.53	2.46	2.40
500900/25BK	BNC PLUG/BNC PLUG	25 FT	3.59	3.50	3.41	3.32
500900/50BK	BNC PLUG/BNC PLUG	50 FT	5.95	5.80	5.65	5.50



RG6/U GENERAL VIDEO - BLACK

Part #	Ends	Length	Each	\$250	\$500	\$750
500905/03BK	BNC PLUG/BNC PLUG	3 FT	1.95	1.90	1.85	1.80
500905/06BK	BNC PLUG/BNC PLUG	6 FT	2.25	2.19	2.14	2.08
500905/12BK	BNC PLUG/BNC PLUG	12 FT	3.50	3.41	3.33	3.24
500905/50BK	BNC PLUG/BNC PLUG	50 FT	8.50	8.29	8.08	7.86



RG6/U NICKEL CONNECTOR - BLACK

Part #	Ends	Length	Each	\$250	\$500	\$750
500925/03BK	"F" MALE/"F" MALE	3 FT	1.05	1.02	1.00	0.97
500925/06BK	"F" MALE/"F" MALE	6 FT	1.15	1.12	1.09	1.06
500925/12BK	"F" MALE/"F" MALE	12 FT	1.85	1.80	1.76	1.71
500925/25BK	"F" MALE/"F" MALE	25 FT	2.95	2.88	2.80	2.73
500925/50BK	"F" MALE/"F" MALE	50 FT	5.49	5.35	5.22	5.08
500925/x100BK	"F" MALE/"F" MALE	100FT	10.39	10.13	9.87	9.61



RG6/U GOLD CONNECTOR - BLACK

Part #	Ends	Length	Each	\$250	\$500	\$750
500926/03BK	"F" MALE/"F" MALE	3 FT	1.29	1.26	1.23	1.19
500926/06BK	"F" MALE/"F" MALE	6 FT	1.49	1.45	1.42	1.38
500926/12BK	"F" MALE/"F" MALE	12 FT	2.10	2.05	2.00	1.94
500926/25BK	"F" MALE/"F" MALE	25 FT	3.75	3.66	3.56	3.47
500926/50BK	"F" MALE/"F" MALE	50 FT	6.99	6.82	6.64	6.47
500926/x100BK	"F" MALE/"F" MALE	100FT	11.99	11.69	11.39	11.09

COAXIAL ADAPTERS

Part #	Description	Ends	Each	\$250	\$500	\$750
503401	"F" COUPLER, NI, F/F	"F" F/F	0.26	0.25	0.25	0.24
503402	"F" COUPLER, F-81, 1GHz, F/F	"F" F/F	0.42	0.41	0.40	0.39
503403	"F" COUPLER, F-81, 3GHz, F/F	"F" F/F	0.49	0.48	0.47	0.45
503408	3/8" WASHER AND NUT FOR "F"		0.13	0.13	0.12	0.12
503410	"F" GOLD COUPLER F/F	"F" F/F	0.49	0.48	0.47	0.45
503413	"F" JACK TO "F" QUICK PLUG, NI	"F" to QC F/M	0.35	0.34	0.33	0.32
503414	"F" 90 degree ADAPTER M/F	"F" M/F	0.58	0.57	0.55	0.54
503417	"F" PLUG to BNC JACK	"F" to BNC M/F	0.77	0.75	0.73	0.71
503418	"F" JACK TO 3.5 MM MONO PLUG	"F" to 3.5 MM F/M	0.85	0.83	0.81	0.79
503419	"F" Plug to RCA Jack	"F" to RCA M/F	0.58	0.57	0.55	0.54
503420	"F" JACK TO RCA PLUG	"F" to RCA F/M	0.49	0.48	0.47	0.45
503428	"F" JACK TO BNC PLUG	"F" to BNC F/M	0.75	0.73	0.71	0.69
503421	BNC JACK TO RCA PLUG	BNC FEMALE / RCA MALE	0.49	0.48	0.47	0.45
503432	BNC COUPLER PLUG TO PLUG	BNC MALE / BNC MALE	1.07	1.04	1.02	0.99
503434	BNC TEE ADAPTER JACK X JACK X JACK	JACK/JACK/JACK	0.99	0.97	0.94	0.92
503436	BNC TEE ADAPTER JACK X PLUG X JACK	JACK/PLUG/JACK	0.85	0.83	0.81	0.79
503438	BNC 90 DEGREE ADAPTER JACK X PLUG	BNC MALE/BNC FEMALE	1.85	1.80	1.76	1.71
503440	BNC COUPLER JACK TO JACK	BNC FEMALE/BNC FEMALE	0.59	0.58	0.56	0.55
503444	RCA JACK TO BNC PLUG	RCA FEMALE/BNC MALE	0.59	0.58	0.56	0.55



COMPOSITE RCA CABLES & ADAPTERS



A/V RG59 - RCA M/M - NICKEL
CONNECTORS - BLACK

Part #	Ends	Length	Each	\$250	\$500	\$750
500965/03BK	RCA PLUG/RCA PLUG	3 FT	0.99	0.97	0.94	0.92
500965/06BK	RCA PLUG/RCA PLUG	6 FT	1.15	1.12	1.09	1.06
500965/10BK	RCA PLUG/RCA PLUG	10 FT	1.89	1.84	1.80	1.75
500965/15BK	RCA PLUG/RCA PLUG	15 FT	2.65	2.58	2.52	2.45
500965/25BK	RCA PLUG/RCA PLUG	25 FT	2.95	2.88	2.80	2.73
500965/50BK	RCA PLUG/RCA PLUG	50 FT	5.75	5.61	5.46	5.32



A/V RCA(L-R+V) GOLD CONNECTORS

Part #	Ends	Length	Each	\$250	\$500	\$750
501030/03BK	RCA (2A+1V) M/M	3 FT	1.75	1.71	1.66	1.62
501030/06BK	RCA (2A+1V) M/M	6 FT	2.45	2.39	2.32	2.27
501030/12BK	RCA (2A+1V) M/M	12 FT	3.65	3.56	3.47	3.38
501030/25BK	RCA (2A+1V) M/M	25 FT	5.95	5.80	5.65	5.50
501030/50BK	RCA (2A+1V) M/M	50 FT	10.95	10.68	10.40	10.13

RCA ADAPTERS



Part #	Description	Ends	Each	\$250	\$500	\$750
503450	RCA COUPLER NICKEL	M/M	0.39	0.38	0.37	0.36
503452	RCA 90° ADAPTER	M/F	0.89	0.87	0.85	0.82
503454	RCA SPLITTER - GOLD	2 F/M	0.69	0.67	0.66	0.64
503456	RCA COUPLER NICKEL	F/F	0.25	0.24	0.23	0.22
503458	RCA COUPLER - GOLD	F/F	0.45	0.43	0.42	0.41
503486	S-VIDEO JACK TO RCA JACK	F/F	1.35	1.32	1.28	1.25
503490	S-VIDEO JACK TO RCA PLUG	F/M	1.15	1.12	1.09	1.06



ULTRA A/V RCA (L-R+V)
GOLD CONNECTORS
- OXYGEN FREE COPPER

Part #	Ends	Length	Each	\$250	\$500	\$750
501040/03BL	RCA (2A+1V) M/M	3 FT	2.95	2.88	2.80	2.73
501040/06BL	RCA (2A+1V) M/M	6 FT	3.95	3.85	3.75	3.65
501040/12BL	RCA (2A+1V) M/M	12 FT	5.79	5.65	5.50	5.36
501040/25BL	RCA (2A+1V) M/M	25 FT	9.25	9.02	8.79	8.56
501040/50BL	RCA (2A+1V) M/M	50 FT	16.95	16.53	16.10	15.68

CALL NOW! 866-296-2880

MONDAY - FRIDAY 7:00 A.M. - 5:30 P.M. CENTRAL



AUDIO & VIDEO CABLES & ADAPTERS

HDMI CABLES & ADAPTERS



HDMI High Speed w/Ethernet -
Male/Male
24 AWG (25ft., 35ft., 50ft.)

Part #	Ends	Length	Each	\$250	\$500	\$750
500248/03BK	HDMI M/M	3 FT	3.95	3.85	3.75	3.65
500248/06BK	HDMI M/M	6 FT	4.49	4.38	4.27	4.15
500248/10BK	HDMI M/M	10 FT	5.75	5.61	5.46	5.32
500248/15BK	HDMI M/M	15 FT	7.49	7.30	7.12	6.93
500248/25BK	HDMI M/M	25 FT	23.95	23.35	22.75	22.15
500248/35BK	HDMI M/M	35 FT	27.95	27.25	26.55	25.85
500248/50BK	HDMI M/M	50 FT	30.59	29.83	29.06	28.30



HDMI to Mini HDMI - MALE/MALE

Part #	Ends	Each	\$250	\$500	\$750
500246/03BK	HDMI M/Mini HDMI M	4.49	4.38	4.27	4.15
500246/06BK	HDMI M/Mini HDMI M	5.19	5.06	4.93	4.80



HDMI to DVI-D(SL) - MALE/MALE

Part #	Ends	Length	Each	\$250	\$500	\$750
500236/03BK	HDMI M / DVI-D M	3 FT	5.29	5.16	5.03	4.89
500236/06BK	HDMI M / DVI-D M	6 FT	5.95	5.80	5.65	5.50
500236/10BK	HDMI M / DVI-D M	10 FT	7.95	7.75	7.55	7.35
500236/15BK	HDMI M / DVI-D M	15 FT	10.45	10.19	9.93	9.67
500236/20BK	HDMI M / DVI-D M	20 FT	12.35	12.04	11.73	11.42
500236/25BK	HDMI M / DVI-D M	25 FT	16.69	16.27	15.86	15.44
500236/30BK	HDMI M / DVI-D M	30 FT	19.89	19.39	18.90	18.40



HDMI to Micro HDMI - MALE/MALE

Part #	Ends	Length	Each	\$250	\$500	\$750
500247/03BK	HDMI M/Micro HDMI M	3 FT	4.05	3.95	3.85	3.75
500247/06BK	HDMI M/Micro HDMI M	6 FT	4.69	4.57	4.46	4.34
500247/10BK	HDMI M/Micro HDMI M	10 FT	5.95	5.80	5.65	5.50



HDMI - 1080P - PORT SAVER -
MALE/FEMALE

Part #	Ends	Length	Each	\$250	\$500	\$750
500244/08"	HDMI MALE/FEMALE	8 in	4.35	4.24	4.13	4.02

HDMI ADAPTERS



Part #	Ends	Each	\$250	\$500	\$750
503279	HDMI F / Mini HDMI M	2.25	2.19	2.14	2.08
503280	HDMI F/F	2.25	2.19	2.14	2.08
503282	HDMI M/F	2.25	2.19	2.14	2.08
503283	90° HDMI F/F	2.25	2.19	2.14	2.08
503286	90° HDMI Swivel M/F	3.49	3.40	3.32	3.23
503278	270° HDMI M/F	2.25	2.19	2.14	2.08
503285	HDMI F / Micro HDMI M	2.25	2.19	2.14	2.08
503275	HDMI / DVI 25pin M	4.85	4.73	4.61	4.49
503273	HDMI / DVI 25pin F	4.85	4.73	4.61	4.49

DISPLAYPORT (DP) CABLES & ADAPTERS



DISPLAY PORT -
MALE/MALE - BLACK

Part #	Ends	Length	Each	\$250	\$500	\$750
500260/03BK	DP M/M	3 FT	4.89	4.77	4.65	4.52
500260/06BK	DP M/M	6 FT	5.85	5.70	5.56	5.41
500260/10BK	DP M/M	10 FT	6.95	6.78	6.60	6.43
500260/15BK	DP M/M	15 FT	7.95	7.75	7.55	7.35

DP & MINI DP ADAPTERS



Part #	Ends	Each	\$250	\$500	\$750
503292	DP M/HDMI F	6.95	6.78	6.60	6.43
503294	Mini DP M/HDMI F	7.95	7.75	7.55	7.35
503295	Mini DP M/VGA F	9.95	9.70	9.45	9.20

HD COMPONENT VIDEO (RGB) CABLES & ADAPTERS



HD COMPONENT VIDEO 3 RCA (RGB) M/M
OXYGEN FREE COPPER - IVORY

Part #	Ends	Length	Each	\$250	\$500	\$750
501200/03IV	3 RCA (RGB) M/M	3 FT	3.49	3.40	3.32	3.23
501200/06IV	3 RCA (RGB) M/M	6 FT	4.69	4.57	4.46	4.34
501200/12IV	3 RCA (RGB) M/M	12 FT	7.95	7.75	7.55	7.35
501200/25IV	3 RCA (RGB) M/M	25 FT	15.95	15.55	15.15	14.75
501200/50IV	3 RCA (RGB) M/M	50 FT	33.89	33.04	32.20	31.35
501200/75IV	3 RCA (RGB) M/M	75 FT	48.95	47.73	46.50	45.28
501200/X100IV	3 RCA (RGB) M/M	100 FT	69.95	68.20	66.45	64.70



HD COMPONENT VIDEO +
LR AUDIO - 5 RCA (RGB + LR)

Part #	Ends	Length	Each	\$250	\$500	\$750
501205/03IV	5 RCA (RGB + LR) M/M	3 FT	4.39	4.28	4.17	4.06
501205/06IV	5 RCA (RGB + LR) M/M	6 FT	5.95	5.80	5.65	5.50
501205/12IV	5 RCA (RGB + LR) M/M	12 FT	11.29	11.01	10.73	10.44
501205/25IV	5 RCA (RGB + LR) M/M	25 FT	17.59	17.15	16.71	16.27
501205/50IV	5 RCA (RGB + LR) M/M	50 FT	39.95	38.95	37.95	36.95
501205/X100IV	5 RCA (RGB + LR) M/M	100 FT	79.95	77.95	75.95	73.95



COMPONENT RCA (RGB) ADAPTER

Part #	Description	Ends	Each	\$250	\$500	\$750
503460	Component RCA Coupler	3 RCA (RGB) F/F	1.85	1.80	1.76	1.71

AUDIO & VIDEO CABLES & ADAPTERS

XLR Cables and Adapters



3-PIN XLR CABLE - SHIELDED -
LOW LOSS - 22 AWG - MALE/FEMALE

Part #	Ends	Length	Each	\$250	\$500	\$750
501901/06	3-Pin XLR M/F	6 FT	4.95	4.83	4.70	4.58
501901/10	3-Pin XLR M/F	10 FT	5.95	5.80	5.65	5.50
501901/15	3-Pin XLR M/F	15 FT	6.95	6.78	6.60	6.43
501901/20	3-Pin XLR M/F	20 FT	8.29	8.08	7.88	7.67
501901/25	3-Pin XLR M/F	25 FT	9.95	9.70	9.45	9.20
501901/50	3-Pin XLR M/F	50 FT	14.95	14.58	14.20	13.83
501901/X100	3-Pin XLR M/F	100 FT	26.95	26.28	25.60	24.93



3-PIN XLR to 1/4" MONO CABLE- SHIELDED-
LOW LOSS - 22 AWG - FEMALE/MALE

Part #	Ends	Length	Each	\$250	\$500	\$750
501903/06	3-Pin XLR F / 1/4" Mono M	6 FT	4.95	4.83	4.70	4.58
501903/10	3-Pin XLR F / 1/4" Mono M	10 FT	5.95	5.80	5.65	5.50
501903/15	3-Pin XLR F / 1/4" Mono M	15 FT	6.95	6.78	6.60	6.43
501903/25	3-Pin XLR F / 1/4" Mono M	25 FT	9.95	9.70	9.45	9.20
501903/50	3-Pin XLR F / 1/4" Mono M	50 FT	14.95	14.58	14.20	13.83
501903/X100	3-Pin XLR F / 1/4" Mono M	100 FT	26.95	26.28	25.60	24.93



3-PIN XLR to 1/4" STEREO CABLE- SHIELDED-
LOW LOSS - 22 AWG - MALE/MALE

Part #	Ends	Length	Each	\$250	\$500	\$750
501905/06	3-Pin XLR M / 1/4" Stereo M	6 FT	4.95	4.83	4.70	4.58
501905/10	3-Pin XLR M / 1/4" Stereo M	10 FT	5.95	5.80	5.65	5.50
501905/15	3-Pin XLR M / 1/4" Stereo M	15 FT	6.95	6.78	6.60	6.43
501905/25	3-Pin XLR M / 1/4" Stereo M	25 FT	9.95	9.70	9.45	9.20
501905/50	3-Pin XLR M / 1/4" Stereo M	50 FT	14.95	14.58	14.20	13.83



3-PIN XLR to 1/4" MONO CABLE- SHIELDED-
LOW LOSS - 22 AWG -

Part #	Ends	Length	Each	\$250	\$500	\$750
501902/06	3-Pin XLR M / 1/4" Mono M	6 FT	4.95	4.83	4.70	4.58
501902/10	3-Pin XLR M / 1/4" Mono M	10 FT	5.95	5.80	5.65	5.50
501902/15	3-Pin XLR M / 1/4" Mono M	15 FT	6.95	6.78	6.60	6.43
501902/25	3-Pin XLR M / 1/4" Mono M	25 FT	9.95	9.70	9.45	9.20
501902/50	3-Pin XLR M / 1/4" Mono M	50 FT	14.95	14.58	14.20	13.83
501902/X100	3-Pin XLR M / 1/4" Mono M	100 FT	26.95	26.28	25.60	24.93



3-PIN XLR to 1/4" STEREO CABLE- SHIELDED-
LOW LOSS - 22 AWG - FEMALE/MALE

Part #	Ends	Length	Each	\$250	\$500	\$750
501904/06	3-Pin XLR F / 1/4" Stereo M	6 FT	4.95	4.83	4.70	4.58
501904/10	3-Pin XLR F / 1/4" Stereo M	10 FT	5.95	5.80	5.65	5.50
501904/15	3-Pin XLR F / 1/4" Stereo M	15 FT	6.95	6.78	6.60	6.43
501904/25	3-Pin XLR F / 1/4" Stereo M	25 FT	9.95	9.70	9.45	9.20
501904/50	3-Pin XLR F / 1/4" Stereo M	50 FT	14.95	14.58	14.20	13.83
501904/X100	3-Pin XLR F / 1/4" Stereo M	100 FT	26.95	26.28	25.60	24.93



3-PIN XLR to 3.5mm STEREO CABLE -
SHIELDED - LOW LOSS - 22 AWG -
MALE/MALE

Part #	Ends	Length	Each	\$250	\$500	\$750
501906/06	3-Pin XLR M / 3.5MM Stereo M	6 FT	4.95	4.83	4.70	4.58
501906/10	3-Pin XLR M / 3.5MM Stereo M	10 FT	5.95	5.80	5.65	5.50
501906/25	3-Pin XLR M / 3.5MM Stereo M	25 FT	9.95	9.70	9.45	9.20

XLR ADAPTERS

Part #	Ends	Each	\$250	\$500	\$750
503520	3-Pin XLR Female Solder Connector	2.95	2.88	2.80	2.73
503521	3-Pin XLR Male Solder Connector	2.95	2.88	2.80	2.73
503530	3-Pin XLR M / 1/4" Stereo F	2.95	2.88	2.80	2.73
503531	3-Pin XLR F / 1/4" Mono F	2.95	2.88	2.80	2.73
503532	3-Pin XLR M / 1/4" Mono F	2.95	2.88	2.80	2.73
503533	3-Pin XLR F / 1/4" Stereo F	2.95	2.88	2.80	2.73
503540	3-Pin XLR F / 1/4" Stereo M	2.95	2.88	2.80	2.73
503542	3-Pin XLR M / 1/4" Stereo M	2.95	2.88	2.80	2.73
503544	3-Pin XLR F / 1/4" Mono M	2.95	2.88	2.80	2.73
503546	3-Pin XLR M / 1/4" Mono M	2.95	2.88	2.80	2.73
503550	3-Pin XLR M / RCA M	2.95	2.88	2.80	2.73
503552	3-Pin XLR M / RCA F	2.95	2.88	2.80	2.73
503560	3-Pin XLR M / 3-Pin XLR M	2.95	2.88	2.80	2.73
503562	3-Pin XLR F / 3-Pin XLR F	2.95	2.88	2.80	2.73
503564	3-Pin XLR F / RCA M	2.95	2.88	2.80	2.73
503566	3-Pin XLR F / RCA F	2.95	2.88	2.80	2.73



SPEAKON CONNECTORS

SPEAKON SOLDER CONNECTORS

2-Pole & 4-Pole



Part #	Ends	Each	\$250	\$500	\$750
503515	Male Speakon Solder Connector 2-Pole	3.95	3.85	3.75	3.65
503516	Female Speakon Solder Connector 2-Pole	3.95	3.85	3.75	3.65
503575	Male Speakon Solder Connector 4-Pole	3.95	3.85	3.75	3.65
503576	Female Speakon Solder Connector 4-Pole	3.95	3.85	3.75	3.65

CALL NOW! 866-296-2880

MONDAY - FRIDAY 7:00 A.M. - 5:30 P.M. CENTRAL

TELEDATA
EXPRESS

AUDIO & VIDEO CABLES & ADAPTERS

AUDIO CABLES & ADAPTERS



TOSLINK DIGITAL OPTICAL
AUDIO - Black

Part #	Ends	Length	Each	\$250	\$500	\$750
501140/03BK	TOSLINK M/M	3 FT	2.15	2.10	2.04	1.99
501140/06BK	TOSLINK M/M	6 FT	2.79	2.72	2.65	2.58
501140/12BK	TOSLINK M/M	12 FT	4.49	4.38	4.27	4.15
501140/20BK	TOSLINK M/M	20 FT	6.19	6.04	5.88	5.73
501140/30BK	TOSLINK M/M	30 FT	8.95	8.73	8.50	8.28
501140/50BK	TOSLINK M/M	50 FT	10.89	10.62	10.35	10.07



ULTRA RCA - OXYGEN FREE
COPPER - 24K GOLD - BLUE

Part #	Ends	Length	Each	\$250	\$500	\$750
501555/03BL	1 RCA PLUG/1 RCA PLUG	3 FT	1.19	1.16	1.13	1.10
501555/06BL	1 RCA PLUG/1 RCA PLUG	6 FT	1.55	1.51	1.47	1.43
501555/12BL	1 RCA PLUG/1 RCA PLUG	12 FT	1.99	1.94	1.89	1.84
501555/50BL	1 RCA PLUG/1 RCA PLUG	50 FT	6.95	6.78	6.60	6.43



STEREO 2 RCA (L-R) OFC -
NICKEL - BLACK

Part #	Ends	Length	Each	\$250	\$500	\$750
501560/03BK	2 RCA MALE/MALE	3 FT	1.05	1.02	1.00	0.97
501560/06BK	2 RCA MALE/MALE	6 FT	1.19	1.16	1.13	1.10
501560/12BK	2 RCA MALE/MALE	12 FT	1.59	1.55	1.51	1.47
501560/25BK	2 RCA MALE/MALE	25 FT	2.99	2.92	2.84	2.77
501560/50BK	2 RCA MALE/MALE	50 FT	5.70	5.56	5.42	5.27



PREMIUM 2 RCA (L-R) OFC - 24K
GOLD - BLACK

Part #	Ends	Length	Each	\$250	\$500	\$750
501650/03BK	2 RCA MALE/MALE	3 FT	1.39	1.36	1.32	1.29
501650/06BK	2 RCA MALE/MALE	6 FT	1.69	1.65	1.61	1.56
501650/12BK	2 RCA MALE/MALE	12 FT	2.49	2.43	2.37	2.30
501650/18BK	2 RCA MALE/MALE	18 FT	3.49	3.40	3.32	3.23
501650/25BK	2 RCA MALE/MALE	25 FT	3.95	3.85	3.75	3.65



ULTRA STEREO 2 RCA (L+R) OFC
24K GOLD - BLUE

Part #	Ends	Length	Each	\$250	\$500	\$750
501685/03BL	2 RCA MALE/MALE	3 FT	1.95	1.90	1.85	1.80
501685/06BL	2 RCA MALE/MALE	6 FT	2.59	2.53	2.46	2.40
501685/25BL	2 RCA MALE/MALE	25 FT	6.95	6.78	6.60	6.43



3.5MM MONO - OFC - NICKEL
- BLACK

Part #	Ends	Length	Each	\$250	\$500	\$750
501700/02BK	3.5 MALE/MALE	2 FT	0.79	0.77	0.75	0.73
501700/06BK	3.5 MALE/MALE	6 FT	0.89	0.87	0.85	0.82
501700/10BK	3.5 MALE/MALE	10 FT	1.09	1.06	1.04	1.01



3.5MM TO RCA OFC NICKEL MONO
- BLACK

Part #	Ends	Length	Each	\$250	\$500	\$750
501705/06BK	3.5 MM PLUG/RCAPLUG	6 FT	1.29	1.26	1.23	1.19



3.5MM STEREO PLUG TO PLUG -
OFC - NICKEL - BLACK



3.5MM STEREO PLUG TO JACK -
OFC - NICKEL - BLACK

Part #	Ends	Length	Each	\$250	\$500	\$750
501725/03BK	3.5MM ST PLUG/3.5MM ST JACK	3 FT	0.89	0.87	0.85	0.82
501725/06BK	3.5MM ST PLUG/3.5MM ST JACK	6 FT	1.15	1.12	1.09	1.06
501725/10BK	3.5MM ST PLUG/3.5MM ST JACK	10 FT	1.49	1.45	1.42	1.38
501725/12BK	3.5MM ST PLUG/3.5MM ST JACK	12 FT	1.69	1.65	1.61	1.56
501725/15BK	3.5MM ST PLUG/3.5MM ST JACK	15 FT	1.95	1.90	1.85	1.80
501725/25BK	3.5MM ST PLUG/3.5MM ST JACK	25 FT	2.75	2.68	2.61	2.54
501725/50BK	3.5MM ST PLUG/3.5MM ST JACK	50 FT	4.49	4.38	4.27	4.15
501725/100BK	3.5MM ST PLUG/3.5MM ST JACK	100 FT	8.49	8.28	8.07	7.85

Part #	Ends	Length	Each	\$250	\$500	\$750
501720/02BK	3.5MM ST PLUG/3.5MM ST PLUG	2 FT	0.79	0.77	0.75	0.73
501720/03BK	3.5MM ST PLUG/3.5MM ST PLUG	3 FT	0.89	0.87	0.85	0.82
501720/06BK	3.5MM ST PLUG/3.5MM ST PLUG	6 FT	0.99	0.97	0.94	0.92
501720/10BK	3.5MM ST PLUG/3.5MM ST PLUG	10 FT	1.49	1.45	1.42	1.38
501720/12BK	3.5MM ST PLUG/3.5MM ST PLUG	12 FT	1.65	1.61	1.57	1.53
501720/15BK	3.5MM ST PLUG/3.5MM ST PLUG	15 FT	1.95	1.90	1.85	1.80
501720/25BK	3.5MM ST PLUG/3.5MM ST PLUG	25 FT	2.59	2.53	2.46	2.40
501720/50BK	3.5MM ST PLUG/3.5MM ST PLUG	50 FT	4.25	4.14	4.04	3.93
501720/100BK	3.5MM ST PLUG/3.5MM ST PLUG	100 FT	7.95	7.75	7.55	7.35

AUDIO "Y" SPLITTER CABLES

Part #	Description	Ends	Length	Each	\$250	\$500	\$750
501500/.5-BK	AUDIO RCA "Y" OFC Ni	RCA PLUG 2 RCA JACKS	6"	0.75	0.73	0.71	0.69
501502/.5-BK	AUDIO RCA "Y" OFC Ni	RCA JACK 2 RCA PLUGS	6"	0.75	0.73	0.71	0.69
501503/.5-BK	AUDIO RCA "Y" 3.5mm TO RCA OFC Ni	3.5 MM JACK 2 RCA PLUGS	6"	0.85	0.83	0.81	0.79
501504/.5-BK	AUDIO RCA "Y" 3.5mm TO RCA OFC Ni	3.5 MM PLUG 2 RCA PLUGS	6"	0.85	0.83	0.81	0.79
501504/06-BK	AUDIO RCA "Y" 3.5mm TO RCA OFC Ni	3.5 MM PLUG 2 RCA PLUGS	6 FT	1.09	1.06	1.04	1.01
501505/.5-BK	AUDIO RCA "Y" 3.5mm TO RCA OFC Ni	3.5 MM PLUG 2 RCA JACKS	6"	0.89	0.87	0.85	0.82
501505/06-BK	AUDIO RCA "Y" 3.5mm TO RCA OFC Ni	3.5 MM PLUG 2 RCA JACKS	6 FT	1.25	1.22	1.19	1.16
501506/.5-BK	AUDIO "Y" 3.5mm To 3.5mm OFC Ni	3.5 MM JACK 2 3.5 MM PLUGS	6"	1.09	1.06	1.04	1.01
501525/06BL	"Y" AUDIO ULTRA ADAPTER	3.5MM ST PLUG/2 RCA PLUGS	6 FT	2.79	2.72	2.65	2.58
501526/.5IV	"Y" AUDIO ULTRA ADAPTER	RCA PLUG/2 RCA JACKS	6"	1.19	1.16	1.13	1.10
501527/.5IV	"Y" AUDIO ULTRA ADAPTER	RCA JACK/2 RCA PLUGS	6"	1.19	1.16	1.13	1.10



AUDIO & VIDEO CABLES & ADAPTERS

AUDIO CABLES & ADAPTERS

AUDIO ADAPTERS



Part #	Description	Each	\$250	\$500	\$750
503462	3.5mm Stereo F / 3.5mm Stereo F	0.69	0.67	0.66	0.64
503464	1/4" Mono M / RCA F	0.49	0.48	0.47	0.45
503466	3.5mm Mono M / RCA F	0.49	0.48	0.47	0.45
503468	3.5mm Stereo M / (2) 3.5mm Stereo F	0.69	0.67	0.66	0.64
503470	3.5mm Stereo M / (2) 1/4" Stereo F	0.95	0.93	0.90	0.88
503472	1/4" Stereo M / (2) 3.5mm Stereo F	0.95	0.93	0.90	0.88
503474	3.5mm Stereo M / 1/4" Stereo F	0.49	0.48	0.47	0.45
503476	1/4" Mono M / 3.5mm Mono F	0.49	0.48	0.47	0.45
503478	1/4" Stereo M / 3.5mm Stereo F	0.49	0.48	0.47	0.45
503480	3.5mm Mono M / 3.5mm Stereo F	0.49	0.48	0.47	0.45
503482	3.5mm Mono M / 1/4" Mono F	0.49	0.48	0.47	0.45
503553	3.5mm Stereo M / 3.5mm Mono F	0.49	0.48	0.47	0.45
503642	2.5mm Stereo M / 3.5mm Mono F	0.49	0.48	0.47	0.45
503643	3.5mm Mono F / 3.5mm Mono F	0.49	0.48	0.47	0.45
503654	1/4" Mono M / 3.5mm Stereo F	0.49	0.48	0.47	0.45
503656	1/4" Mono M / 1/4" Stereo F	0.59	0.58	0.56	0.55
503658	1/4" Stereo M / 1/4" Mono F	0.59	0.58	0.56	0.55
503660	3.5mm Stereo M / RCA F	0.49	0.48	0.47	0.45
503662	1/4" Stereo M / RCA F	0.49	0.48	0.47	0.45
503670	3.5mm Mono M / (2) 3.5mm Mono F	0.59	0.58	0.56	0.55
503672	3.5mm Mono M / (2) 1/4" Mono F	0.59	0.58	0.56	0.55
503673	1/4" Mono M / (2) 3.5mm Stereo F	0.59	0.58	0.56	0.55
503676	1/4" Mono M / (2) 1/4" Stereo F	0.69	0.67	0.66	0.64
503677	1/4" Stereo M / (2) 1/4" Stereo F	0.69	0.67	0.66	0.64
503678	3.5mm Mono M / (2) RCA F	0.49	0.48	0.47	0.45
503679	3.5mm Stereo M / (2) RCA F	0.49	0.48	0.47	0.45
503680	3.5mm Stereo M / (2) RCA M	0.59	0.58	0.56	0.55
503681	1/4" Stereo M / (2) RCA F	0.59	0.58	0.56	0.55
503682	RCA F / (2) RCA F	0.59	0.58	0.56	0.55
503683	RCA F / (2) RCA M	0.59	0.58	0.56	0.55
503699	1/4" Mono M / (2) 1/4" Mono F	0.69	0.67	0.66	0.64



AUDIO / VIDEO ACCESSORIES

VOLUME CONTROLS

ROTARY VOLUME CONTROL



301513

- Comes with choice of White, Ivory or Almond
- Removable right angle solderless speaker terminals (Accepts up to 14 AWG wire)
- Impedance Matching
- 100 watts maximum peak power
- 60 watts continuous power
- 11-position
- 39 dB attenuation
- 1x, 2x, 4x and 8x settings
- Non-shorting design utilizes a "make before break" switch which protects your amplifier from receiving a damaging dead-short
- Screws, color coded knob, included
- Decora cover plate included

SLIDING VOLUME CONTROL



301514

- Comes with choice of White, Ivory or Almond
- Impedance Matching
- 100 watts maximum peak power
- 50 watts continuous power
- 11-position
- 39 dB attenuation
- 1x, 2x, 4x and 8x settings
- Removable right angle solderless speaker terminals
- Non-shorting design utilizes a "make before break" switch which protects your amplifier from receiving a damaging dead-short
- Decora cover plate included

WEATHER PROOF VOLUME CONTROL



301515

- Weather-resistant box for outdoor use
- Removable right angle solderless speaker terminals (Accepts up to 12 AWG wire)
- Resistor-Based
- 100 watts maximum peak power
- 60 watts continuous power
- 11-position
- 36 dB attenuation
- Non-shorting design utilizes a "make before break" switch which protects your amplifier from receiving a damaging dead-short
- Screws, color coded knob, included
- Decora cover plate included
- Color: White

ALL PRICES INCLUDE FREIGHT

Part #	Color	Description	Each	w/\$250 Order	w/\$500 Order	w/\$750 Order
301513	IV WH AL	Rotary Volume Control	29.95	29.20	28.45	27.70
301514	IV WH AL	Sliding Volume Control	29.95	29.20	28.45	27.70
301515	WH	Weather Proof Volume Control	39.95	38.95	37.95	36.95

CALL NOW! 866-296-2880

MONDAY - FRIDAY 7:00 A.M. - 5:30 P.M. CENTRAL

TELEDATA
EXPRESS

AUDIO / VIDEO ACCESSORIES

HDMI ACCESSORIES

HDMI Repeater extender



- Self-power active circuitry for fast & easy installations
- Supports HD 1080P Video
- Extends HDMI signal up to 164ft (50 meters)
- 40dB receiver equalization
- HDCP Compliant
- No Power Supply Required
- Compact Size
- Easy to use, installs in seconds

HDMI Pigtail Extender over CAT5e/6 - 30M



- Uses CAT5e/6 cable to substitute HDMI and achieve long distance transmissions
- Comes as a pair (one sender, one receiver)
- HDMI pigtail cable attached to each unit, so there is no need to purchase additional cables
- Supports 1080p Resolution up to at least 100ft (30M) using CAT6 cable, and much further when using lower resolutions

- Auto adjustment of feedback, equalization, and amplification
- Supports 3D
- Supports uncompressed audio such as LPCM
- Supports compressed audio such as DTS Digital (Including DTS-HD and Dolby True HD)
- Supports Deep Color
- HDCP Compliant
- Use 2 CAT5e or CAT6 cables (not included)

HDMI Extender Over Single CAT5e/6



- Comes as a pair (one transmitter, one receiver)
- Uses a single UTP (CAT5e or CAT6) cable to substitute HDMI cable to achieve long distance transmission (CAT5e/6 cable not included)
- Transmission distance reaches up to 165ft (50M) under the video format of 1080p
- Supports Deep Color up to 24 bit
- Supports lossless compressed digital audio: Dolby True HD, DTS-HD Master Audio

- Supports uncompressed 2 channel audio such as LPCM
- Audio adjustment of feedback, equalization, and amplification
- HDCP Compliant
- Power Supply Included

3x2 HDMI Switch & Splitter - 3 Inputs, 2 Outputs



- 3 HDMI inputs and 2 HDMI outputs
- Select one of 3 different HDMI Signal input sources and send the signal to 2 HDMI displays simultaneously
- Manual or IR Remote Switching (Included)
- Intelligent Auto Switching Function
- Output signals are synchronized
- Supports resolutions up to 1080p

- Supports uncompressed audio such as DTS Digital, Dolby Digital (including DTS-HD and Dolby True HD)
- Supports 3D
- Supports 36 Bit Deep color
- HDCP Compliant
- Easy to use, installs in seconds
- 5V Power Supply included

HDMI Extender over Fiber w/IR Control and Ethernet Pass Thru



- HDMI Extender over Fiber
- Provides high-resolution image quality
- Extends 1080p HDMI signal up to 20km (12.42 miles or 65,617 feet) over fiber optic cable
- Plug-and-play operation - no programming required

- Optical fiber use rules out any RF interference
- IR Control (IR cables provided)
- Ethernet Pass-Through via the RJ45 ports allow you to extend your Ethernet connection from the transmitter out through the receiver
- Fiber optic and Ethernet Cables not included
- Transmitter inputs: HDMI, RJ45, IR-TX
- Transmitter Output: Fiber (SC Duplex)
- Receiver Input: Fiber (SC Duplex)
- Receiver Outputs: HDMI, RJ45, IR-RX

HDMI Repeater / Extender Over Dual CAT5e/6 - Up to 50 meters



- Uses CAT5e or CAT6 cable to substitute HDMI cable to achieve long distance transmission
- Supports Resolutions: 480i up to 1080p
- Transmission distance can be up to 50 meters (164ft) using CAT6 cable at 1080p resolution
- Auto adjustment to feedback, equalization, and amplification
- Supports audio format: LPCM, Dolby-AC3, DTS7.1, and DSD

- Use 2 CAT5e or CAT6 cables (not included)
- HDCP Compliant
- Power Supply included

2-Port HDMI Bi-Directional Switcher or Splitter



- Use as a 2-Port Switch or Splitter - Supports 2 HDMI A/V sources and 1 HDMI display or 1 HDMI A/V source to 2 HDMI displays (you can not use this device to watch a single source on two displays simultaneously, you use the selector button to send the single source to whichever display you want to view at the time)
- HDMI Version 1.4 Compliant
- Backward compatible with all previous HDMI specifications

- Supports up to 1080p and 4Kx2K resolution
- Supports 3D
- LED lights indicates the input/output selection and working status
- Simple push-button operation
- No external power needed
- plug and play

HDMI Switch / Selector: 3 or 5 Port



- 3-Port: 3 in, 1 out (301035)
- 5-Port: 5 in, 1 out (301037)
- Built in amplifier
- HDCP compliant
- Supports Deep color 36 bit and signal retiming
- Manual or remote selection (remote control included)
- Power: DC5V (power supply included)
- Metal Case

ALL PRICES INCLUDE FREIGHT

Part #	Description	Each	w/\$250 Order	w/\$500 Order	w/\$750 Order
301011	HDMI Repeater Coupler	15.95	15.55	15.15	14.75
301019	HDMI Extender over Fiber w/IR Control	399.95	389.95	379.95	369.95
301024P	HDMI Pigtail Extender over Cat5e/6	20.89	20.37	19.85	19.32
301026P	HDMI Extender Over Dual Cat5e/6	49.99	48.74	47.49	46.24
301027P	HDMI Extender Over Single Cat5e/6	64.55	62.94	61.32	59.71
301030	2-Port HDMI Bi-Directional Switcher/Splitter	19.99	19.49	18.99	18.49
301034	3x2 HDMI Switch & Splitter	47.49	46.30	45.12	43.93
301035	3-Port HDMI Switch (Metal Casing)	24.49	24.85	24.22	22.65
301037	5-Port HDMI Switch (Metal Casing)	29.69	28.95	28.21	27.46

AUDIO / VIDEO ACCESSORIES

HDMI ACCESSORIES

HDMI Switch / Selector: 3 or 5 Port



**301036
301038**

- 3-Port: 3 in, 1 out (301036)
- 5-Port: 5 in, 1 out (301038)
- Supports resolutions up to 1080p
- High Performance with up to 10.2Gbps
- Supports Deep color
- Supports 3D devices
- Manual or remote selection (remote control included)

- HDCP compliant
- 5V Power Supply is optional (Not included w/3-port: Included w/5-port)

HDMI Splitter: 2 or 4 Port



**301040P
301043**

- 2-Port: 1 in, 2 out (Part# 301040P)
- 4-Port: 1 in, 4 out (Part# 301043P)
- One HDMI input signal can split to multiple displays simultaneously
- Output signals are synchronized
- Supports resolutions up to 1080p
- Supports uncompressed audio such as LPCM

- Supports compressed audio such as DTS Digital, Dolby Digital (including DTS-HD and Dolby True HD)
- Supports 3D
- HDCP Compliant
- Easy to use, installs in seconds
- 5V DC Power Supply Included

8-Port HDMI Splitter



301047

- 1x8 HDMI Splitter (1 input, 8 output)
- One HDMI input signal can split to 8 displays simultaneously
- Output signals are synchronized
- Supports resolutions up to 1080p
- Supports uncompressed audio such as LPCM

- Supports compressed audio such as DTS Digital, Dolby, digital (including DTS-HD and Dolby True HD)
- Supports 3D
- HDCP Compliant
- Easy to use, installs in seconds
- 5V DC Power Supply Included

4-Port HDMI Splitter & Extender Over Single CAT5e/6



301045

- Distributes 1 Input HDMI signal to 4 identical UTP outputs simultaneously
- Kit contains 4-Port Splitter/Extender/Receivers
- 4 output signals are synchronized
- Extends the signal via a single Cat5e/6 cable (RJ45)
- Supports 1080p Resolution up to 50M
- Supports High Definition Audio: Dolby TrueHD, DTS-HD Master Audio
- Supports 36bit deep color display
- Supports 3D technology
- ROHS Compliant
- HDMI and Cat5e cables sold separately

3-Port HDMI Pigtail Switch



301039

- 3 in, 1 out
- HDCP Compliant
- Supports resolutions up to 1080p
- Supports Deep color
- Supports 3D devices
- HDMI pigtail cable - 20 inch
- Supports compressed audio such as DTS Digital, Dolby Digital (including DTS-HD and Dolby True HD)

- Intelligent Auto Switching or Manual Switching
- Intelligent Function - Once a source device is turned on, the switch will automatically select the source. When the source device is turned off, the switch will automatically switch to the next "power on" device in the sequence
- No Power Supply Required

4-Port HDMI Splitter w/Full 3D & 4Kx2K



301046

- 1x4 HDMI Splitter (1 input, 4 output)
- One HDMI input signal can split to 4 displays simultaneously
- HDMI Version 1.4
- Outputs signals are synchronized
- Full 3D Support
- Resolutions: 480i to 1080p, also 4Kx2K
- Supports 4Kx2K
- Supports uncompressed audio such as LPCM

- Supports uncompressed audio such as DTS Digital, Dolby Digital (including DTS-HD and Dolby TrueHD)
- HDCP Compliant
- Construction: Sturdy metal housing
- Easy to use, installs in seconds
- 5V DC Power Supply Included

8-Port HDMI Splitter w/Full 3D & 4Kx2K



301048

- 1x8 HDMI Splitter (1 input, 8 output)
- One HDMI input signal can split to 8 displays simultaneously
- HDMI Version 1.4
- Outputs signals are synchronized
- Full 3D Support
- Resolutions: 480i to 1080p, 4Kx2K

- Supports 4Kx2K
- Supports uncompressed audio such as LPCM
- Supports uncompressed audio such as DTS Digital, Dolby Digital (including DTS-HD and Dolby TrueHD)
- HDCP Compliant
- Construction: Sturdy metal housing
- Easy to use, installs in seconds
- 5V DC Power Supply Included

8-Port HDMI Splitter & Extender Over Single Cat5e/6



301044

- Distributes 1 Input HDMI signal to 8 identical outputs simultaneously
- Kit contains 8-Port Splitter/Extender and (7) Cat5e/6 Extender/Receivers
- 8 outputs: (1) HDMI Female and (7) RJ45 Female
- 8 outputs are synchronized
- Extends the signal via a single Cat5e/6 cable (RJ45)
- Supports 1080p Resolution up to 50M
- Supports High Definition Audio: Dolby TrueHD, DTS-HD Master Audio
- Supports 36bit deep color display
- Supports 3D technology
- HDCP Compliant
- ROHS Compliant
- HDMI and Cat5e/6 cables sold separately

ALL PRICES INCLUDE FREIGHT

Part #	Description	Each	w/\$250 Order	w/\$500 Order	w/ \$750 Order
301036	3-Port HDMI Switch	14.85	14.48	14.11	13.74
301038	5-Port HDMI Switch	19.75	19.26	18.76	18.27
301039	3-Port HDMI Pigtail Switch	13.95	13.60	13.25	12.90
301040P	2-Port HDMI Splitter	23.49	22.90	22.32	21.73
301043	4-Port HDMI Splitter	32.49	31.68	30.87	30.05
301046	4-Port HDMI Splitter w/3D & 4Kx2K	46.95	45.78	44.60	43.43
301047	8-Port HDMI Splitter	68.29	66.58	64.88	63.17
301048	8-Port HDMI Splitter w/3D & 4Kx2K	79.95	77.95	75.95	73.95
301045-KIT	4-Port HDMI Splitter	219.95	214.45	208.95	203.45
301044-KIT	8-Port HDMI Splitter	339.95	331.45	322.95	314.45

CALL NOW! 866-296-2880

MONDAY - FRIDAY 7:00 A.M. - 5:30 P.M. CENTRAL

**TELEDATA
EXPRESS**

AUDIO / VIDEO ACCESSORIES

HDMI ACCESSORIES

HDMI MATRIX SWITCH - 4 X 2

- Support HDMI 1.3b
- HDCP Compliant
- Supports Resolutions up to 1080p
- 4 input, 2 output
- The 2 HDMI output ports can be from the same or different sources
- Manual or remote select source input signal to different sink
- HDMI Repeater with Equalizer
- Remote Control included
- DC 5V power supply included



301050

4x4 HDMI Switch & Splitter - 4 inputs, 4 outputs (Not A Matrix Switch)

This 4x4 HDMI Switch and Splitter supports up to four input sources (Bluray, PS3, DVR, etc.). Switch back and forth between these input sources and send the signal from a single source on up to 4 separate displays simultaneously.

- 4x4 HDMI Switch & Splitter
- 4 HDMI inputs and 4 HDMI outputs
- Select one of 4 different HDMI Signal input sources (ie: XBox, DVR, DVD, PS3) and send the signal to 4 HDMI displays simultaneously
- Output signals are synchronized
- Manual or IR Remote Switching (IR Remote Included)
- Supports resolutions up to 1080p
- Supports uncompressed audio such as LPCM
- Supports compressed audio such as DTS Digital, Dolby Digital (including DTS-HD and Dolby True HD)
- Supports 3D
- HDCP Compliant
- Easy to use, installs in seconds
- 5V DC Power Supply Included



301054

4x4 True HDMI Matrix Switch with IR Control

This is a True 4x4 HDMI Matrix Switch and will allow you to view up to 4 source devices on 4 displays. This matrix switch gives you the flexibility to view a single source device on all displays simultaneously or to have multiple devices going to multiple displays all at the same time.

- 4X4 True HDMI Matrix Switch with IR Control
- Connections: 4 HDMI inputs & 4 HDMI outputs
- Full HDMI routing function
- Supports resolutions up to 1080p
- Supports 3D Video
- Supports 36 bit deep color
- Intelligent EDID setting function
- Comes with 4 IR emitters & 4 IR extender receivers to control input devices
- Manual and Remote (with provided IR remote) switching
- USB upgrading function
- Rubber grip feet to place on desktop or table
- Comes with optional mounting ears to mount the switch to a wall or ceiling



301052

VGA Video + 3.5mm Stereo Audio to HDMI Converter

- Video Input: VGA
- Audio Input: 3.5mm Stereo
- Output: HDMI
- Resolution: Up to 1080p
- HDCP Compliant
- ROHS Compliant
- Easy Installation, Just Plug and Play
- 5V Power Supply Included



301074P

VGA & Component to HDMI Converter & Switch

- Converts VGA and/or Component Video + 3.5mm Stereo and/or R/L RCA Audio to HDMI and SPDIF
- Inputs: VGA / YPbPr (Component) / Right & Left RCA Audio / 3.5mm Stereo Mini-Jack (Can't be used with R/L audio input at the same time)
- Outputs: HDMI / SPDIF (Toslink fiber optic digital audio) / SPDIF (Coax digital audio)
- HDCP Compliant
- Supports resolutions up to 1080p
- Switch between your VGA or Component device (manual or remote control)
- IR Remote Control included for more convenient switching
- Easy Installation
- Power Supply Included



301077

HDMI CONVERTER (VGA & STEREO TO HDMI)

- Video Input: VGA
- Audio Output: L/R RCA Stereo
- Output: HDMI
- HDCP compliant
- Max single link range: 1600 x 1200, 1080P
- DTV /HDTV up to 1600 x 1200, 60Hz up to 1080P
- Operating frequency: up to 165MHz
- Video Amplifier Bandwidth: 1.65Gbps/165MHz
- Resolutions (HDTV): 480i to 1080p
- Installs in seconds, no need of setting



301075

RCA Composite or S-Video to HDMI Converter

- Inputs: S-Video / RCA Composite Video / R/L Audio
- Output: HDMI
- Scales up Composite Video or S-video to HDMI at 720p/1080p
- HDMI Transmission Rate: 5Gbps
- Motion Compensated 3D Wavelet Video Coding Technology is applied to make the converted picture rich in color and more vivid
- Input audio is integrated into HDMI output as well as pass-through to earphone or sound box
- Switch between Composite Video and S-Video with the press of a button located on the front of the unit
- Input video systems - NTSC and PAL are automatically detected and adjusted
- 5V Power Supply Included



301078

Component Video + L/R Audio to HDMI Converter

- Video Input: Component Video (YPbPr)
- Audio Input: Left/Right RCA
- Output: HDMI
- Resolution: Up to 1080p
- HDCP Compliant
- Supports uncompressed 2 channel audio such as LPCM
- ROHS Compliant
- Easy Installation, Just Plug and Play
- 5V Power Supply Included



301090

SDI to HDMI Converter

- SDI, HD-SDI, or 3G-SDI to HDMI Converter
- Auto detect resolution of HD-SDI, SD-SDI, and 3G-SDI
- Full HDMI supported with embedded audio
- Synchronized audio/video output
- Supports 525i, 625i, 720p, 1080i, and 1080p up to 60Hz
- HDCP Compliant
- Low Power Consumption: Max 5W
- Plug and Play
- Power Supply: USB Cable (included)



301098

HD-SDI / SDI to HDMI Converter with Loop Through SDI Output

This converter will take an SDI or HD-SDI signal and convert it into an HDMI signal which will allow you to watch your surveillance feed on your HDMI monitor or TV. Audio is also supported through the HDMI output. The SDI to HDMI converter also provides a looping SDI/HD-SDI output that is useful for connecting additional equipment, or for "daisy chaining" multiple monitors to the same SDI/HD-SDI source.

- SDI or HD-SDI to HDMI Converter
- Equalized Looping of SDI/HD-SDI signal
- Supports 525i, 625i, 720p, 1080i, and 1080p up to 60Hz
- HDCP Compliant
- Uses 5V power (power supply included)
- Input Formats: 525i, 625i, 720p, 1080i, 1080p up to 60Hz
- Video Input: HD-SDI, SDI, SMPTE-259/274/292/296 via a female BNC port
- Video Output 1: HDMI with embedded audio
- Video Output 2: 1 Looping SDI/HD-SDI output via a female BNC port
- Power: +5V DC regulated, 3 watts



301095

ALL PRICES INCLUDE FREIGHT

Part #	Description	Each	w/\$250 Order	w/\$500 Order	w/\$750 Order
301050	4 x 2 HDMI Matrix Switch w/Remote	59.95	58.45	56.95	55.45
301052	4 x 4 HDMI Matrix Switch w/IR Control & Remote	224.95	219.33	213.70	208.08
301054	4 x 4 HDMI Switch & Splitter	92.59	90.28	87.96	85.65
301074P	VGA Video + 3.5mm Stereo Audio to HDMI Converter	33.95	33.10	32.25	31.40
301075	VGA Video + L/R RCA Stereo Audio to HDMI Converter	34.95	34.08	33.20	32.33
301077	VGA & Component to HDMI Converter & Switch	49.89	48.64	47.40	46.15
301078	RCA Composite or S-Video to HDMI Converter	46.95	45.78	44.60	43.43
301090	Component Video + L/R Stereo Audio to HDMI Converter	39.99	38.99	37.99	36.99
301095	HD-SDI to HDMI Converter w/Loop Through	86.95	84.78	82.60	80.43
301098	HD-SDI to HDMI Converter	48.95	47.73	46.50	45.28

AUDIO / VIDEO ACCESSORIES

VGA ACCESSORIES

VGA EXTENDER OVER CAT5e/6

The VGA Extender allows VGA video signals to be transmitted up to 980 Ft.



- Extend VGA video and stereo signal up to 300m (980ft) over one UTP cat5e/6
- Adjust GAIN and PEAK to adapt for the different length of UTP cable (Phillips Screwdriver Required):
GAIN: Brightness Adjustment
PEAK: Skew Adjustment
- Supports Resolutions from 640x480 up to 1920x1200
- Dual output at local unit: 1 x VGA output for local site, plus 1 x UTP output for remote site
- Works with monitors, projectors, HDTVs, etc.
- Input: VGA (female), Stereo Audio
- Output: VGA (female), Stereo Audio, RJ45

Package Contains:

- (1) Sender
- (2) Receiver
- (2) 5V DC Power Supply
- User's Manual

ALL PRICES INCLUDE FREIGHT				
Part #	Description	Each	w/\$250 Order	w/\$500 Order
302013	VGA Extender over Ethernet	69.95	68.20	66.45
302019	2 Port VGA Splitter	25.59	24.95	24.31
302020	4 Port VGA Splitter	28.95	28.23	27.50
302022	8 Port VGA Splitter	46.95	45.78	44.60
302025	BNC to VGA Converter	44.79	43.67	42.55
302042	VGA Bi-Direction Switch - 2 Port	8.59	8.38	8.16
302044	VGA Bi-Direction Switch - 4 Port	15.95	15.55	15.15

VGA SPLITTERS: 2, 4, or 8 Port Available



- Supports 350 MHz video bandwidth
- Resolution: Up to 1920 x 1440
- Transmission Distance: 45M
- Splitter can be daisy chained
- Metal Casing
- Power Supply Included
- 1 in, 2 out (302019)
- 1 in, 4 out (302020)
- 1 in, 8 out (302022)

VGA CONVERTER (BNC to VGA)



- Convert BNC Video Output to VGA Display Monitor
- Up to 1280x1024 Res.
- Power Adapter Included

VGA BI-DIRECTION SWITCH: 2 OR 4 PORT



- Bi-Directional - Switch between two PC's to a single display or switch between two monitors from a single PC
- Resolution: Up to 1920 x 1440
- Manual Push Button Switching
- Metal Housing

AUDIO CONVERTERS

Digital Coax/Optical Toslink to Analog L/R RCA Audio Converter

- Converts coaxial or toslink digital audio signals to analog L/R audio
- Available for connection to an external device such as an amplifier via standard RCA jacks
- Supports sampling rate at 32, 44.1, 48 and 96KHz
- 24-bit S/PDIF incoming bit stream on left and right channels
- Provides electromagnetic-noise-free transmission
- Easy to install
- Compact size and light weight



ALL PRICES INCLUDE FREIGHT				
Part #	Description	Each	w/\$250 Order	w/\$500 Order
301202	Digital to Analog Audio Converter	19.95	19.45	18.95
301222	Analog to Digital Audio Converter	19.95	19.45	18.95

Analog to Digital Audio Converter

- Convert your analog stereo audio signal from R/L input to Coaxial and Toslink outputs simultaneously
- Inputs: Left and Right (Red/White) RCA Stereo Analog Connections
- Outputs: S/PDIF Digital Coaxial RCA and/or Optical Toslink Connections
- The output digital audio signal is 2-channel uncompressed LPCM (Linear Pulse Code Modulation) with sampling rate at 48 KHz
- Easy to Install
- Compact Size
- Power Supply is Included



INFRARED (IR) REMOTE CONTROL

Infrared (IR) Dual Band Repeater System - Up to 10 Devices

- Use an existing IR remote control to operate hidden AV components
- Dual Band IR - will work with both single band or dual band IR devices
- Compact IR receiver to discreetly place by your TV
- IR repeater block to repeat the IR signal from the receiver and distribute to the IR emitters attached to the AV devices
- Two (2) dual output emitters are included to control up to 4 devices
- Expandable to control up to 10 devices (extra emitters sold separately)
- ROHS Compliant
- CE/FCC approved



Includes:

- One IR Receiver
- One IR Connecting Block Repeater
- Two (2) Dual Emitters to control up to four devices
- One Power Supply
- Installation Instruction Sheet

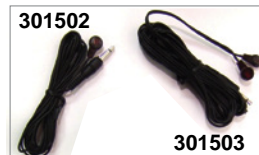

Extra IR Emitter (Single and Double Available)

- Connector: 3.5mm Mono Plug
- Single Emitter (Part #301502)
- Double Emitter (Part #301503)

ALL PRICES INCLUDE FREIGHT				
Part #	Description	Each	w/\$250 Order	w/\$500 Order
301496	Dual Band Infrared IR Kit for up to 10 Devices	30.95	30.18	29.40
301502	Single IR Emitter	7.49	7.30	7.12
301503	Double IR Emitter	8.49	8.28	8.07

CALL NOW! 866-296-2880
MONDAY - FRIDAY 7:00 A.M. - 5:30 P.M. CENTRAL

TELEDATA
EXPRESS

AUDIO / VIDEO ACCESSORIES

AUDIO/VIDEO WALL PLATES

1 SPEAKER WALL PLATE



- Single gang
- (2) Gold Binding Post
- Use spade lugs, banana plugs or bare wire
- Accepts up to 14 awg speaker wire

3W1001

2 SPEAKER WALL PLATE



- Single gang
- (4) Gold Binding Post
- Use spade lugs, banana plugs or bare wire
- Accepts up to 14 awg speaker wire

3W1002

4 SPEAKER WALL PLATE



- Single gang
- (8) Gold Binding Post
- Use spade lugs, banana plugs or bare wire
- Accepts up to 14 awg speaker wire

3W1004

5 SPEAKER WALL PLATE



- Single gang
- (10) Gold Binding Post
- Use spade lugs, banana plugs or bare wire
- Accepts up to 14 awg speaker wire

3W1005

6 SPEAKER WALL PLATE



- Double gang
- (12) Gold Binding Post
- Use spade lugs, banana plugs or bare wire
- Accepts up to 14 awg speaker wire

3W1006

5.1 SPEAKER WALL PLATE

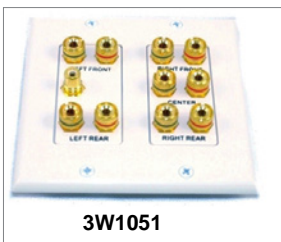

- Double gang
- (10) Gold Binding Post
- (1) RCA subwoofer jacks
- Use spade lugs, banana plugs or bare wire
- Accepts up to 14 awg speaker wire

3W1051

6.1 SPEAKER WALL PLATE



- Double gang
- (12) Gold Binding Post
- (1) RCA subwoofer jacks
- Use spade lugs, banana plugs or bare wire
- Accepts up to 14 awg speaker wire

3W1061

7.1 SPEAKER WALL PLATE



- Double gang
- (14) Gold Binding Post
- (1) RCA subwoofer jacks
- Use spade lugs, banana plugs or bare wire
- Accepts up to 14 awg speaker wire

3W1071

8.2 SPEAKER WALL PLATE

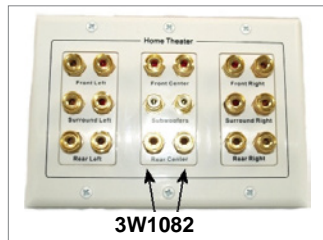

- Triple gang
- (16) Gold Binding Post
- (2) RCA subwoofer jacks
- Use spade lugs, banana plugs or bare wire
- Accepts up to 14 awg speaker wire

3W1082

6.1 SPEAKER WALL PLATE WITH 2-HDMI

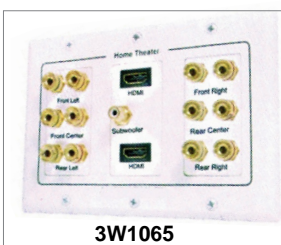

- Triple gang
- (12) Gold Binding Post
- (1) RCA subwoofer jacks
- (2) HDMI Ports F/F
- Use spade lugs, banana plugs or bare wire
- Accepts up to 14 awg speaker wire

3W1065

7.1 SPEAKER WALL PLATE WITH HDMI



- Triple gang
- (14) Gold Binding Post
- (1) RCA subwoofer jacks
- (1) HDMI Port
- Use spade lugs, banana plugs or bare wire
- Accepts up to 14 awg speaker wire

3W1075

ALL PRICES INCLUDE FREIGHT

Part #	Color	Description	Each	w/\$250 Order	w/\$500 Order	w/\$750 Order
3W1001	WH	1 Speaker Wall Plate	4.15	4.05	3.94	3.84
3W1002	WH	2 Speaker Wall Plate	7.49	7.30	7.11	6.93
3W1004	WH	4 Speaker Wall Plate	10.59	10.33	10.06	9.80
3W1005	WH	5 Speaker Wall Plate	11.49	11.20	10.92	10.63
3W1006	WH	6 Speaker Wall Plate	15.95	15.55	15.15	14.75
3W1051	WH	5.1 Speaker Wall Plate	16.49	16.08	15.67	15.25
3W1061	WH	6.1 Speaker Wall Plate	17.95	17.50	17.05	16.60
3W1071	WH	7.1 Speaker Wall Plate	19.95	19.45	18.95	18.45
3W1082	WH	8.2 Speaker Wall Plate	27.00	26.33	25.65	24.98
3W1065	WH	6.1 Speaker Wall Plate with 2 HDMI	27.95	27.25	26.55	25.85
3W1075	WH	7.1 Speaker Wall Plate with HDMI	27.95	27.25	26.55	25.85

AUDIO / VIDEO ACCESSORIES

AUDIO / VIDEO WALL PLATES



Part #	Color	Description	ALL PRICES INCLUDE FREIGHT			
			Each	w/\$250 Order	w/\$500 Order	w/ \$750 Order
102170	WH	HDMI Wall Plate 1 Port	7.50	7.31	7.12	6.94
102171	WH	HDMI Wall Plate 2 Port	10.95	10.68	10.40	10.13
102173	WH	HDMI + Coax	8.95	8.73	8.50	8.28
102174	WH	HDMI + Composite RCA	9.95	9.70	9.45	9.20
102176	WH	HDMI + Component RCA	9.95	9.70	9.45	9.20
102178	WH	Component & LR Stereo RCA	7.50	7.31	7.12	6.94
3W2010	WH	SVGA Wall Plate	6.95	6.78	6.60	6.43
3W2020	WH	SVGA + 3.5mm Stereo Wall Plate	7.95	7.75	7.55	7.35
1021411	WH IV AL BK	Reversible Bulk Wire Plate, Single Gang	2.69	2.62	2.56	2.49
1021421	WH IV AL BK	Reversible Bulk Wire Plate, Double Gang	3.99	3.89	3.79	3.69

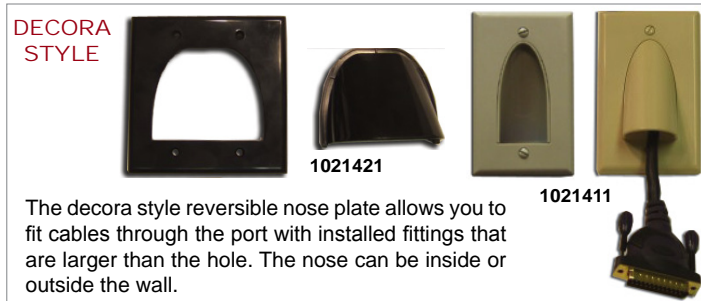

HDMI Extender Over Cat5e/6 Wall Plates

HDMI Wall Plate Extender

- Comes as a pair (one transmitter, one receiver)
- Uses two UTP LAN cables (CAT 5E or CAT6) to substitute for an HDMI cable to achieve long distance transmission (CAT5e/6 cables not included)
- Supported Resolutions: 480i up to 1080p
- Transmission distance reaches up to 100ft (30M) under the video format of 1080p, and will extend up to 164ft (50M) at 1080i resolution
- Built in equalizer
- Supports lossless compressed digital audio: Dolby TrueHD, DTS-HD Master Audio
- Auto adjustment of feedback, equalization, and amplification
- Both inner and outer power connectors provided
- Optional 5V Power Supply Port to help boost the signal (power supply included)



HDMI Wall Plate Extender with IR Control

- Comes as a pair (one transmitter, one receiver)
- Uses two UTP LAN cables (CAT 5E or CAT6) to substitute for an HDMI cable to achieve long distance transmission (CAT5e/6 cables not included)
- Supported Resolutions: 480i up to 1080p
- Transmission distance reaches up to 100ft (30M) under the video format of 1080p, and will extend up to 164ft (50M) at 1080i resolution
- Built in equalizer
- With Infrared (IR) control signal pass through function (IR Receiver & Emitter Included)
- Supports lossless compressed digital audio: Dolby TrueHD, DTS-HD Master Audio
- Auto adjustment of feedback, equalization, and amplification
- Both inner and outer power connectors provided
- Optional 5V Power Supply Port to help boost the signal (power supply included)



Part #	Color	Description	ALL PRICES INCLUDE FREIGHT			
			Each	w/\$250 Order	w/\$500 Order	w/ \$750 Order
102179	WH	HDMI Wall Plate Extender over Cat5e/6	35.99	35.09	34.19	33.29
3W1069WH	WH	HDMI Wall Plate Extender over Cat5e/6 with IR Control	46.99	45.82	44.64	43.47

CALL NOW! 866-296-2880
MONDAY - FRIDAY 7:00 A.M. - 5:30 P.M. CENTRAL



AUDIO / VIDEO ACCESSORIES

SPEAKER MOUNTS

WALL OR CEILING SATELLITE SPEAKER MOUNTS

These brackets can be mounted on the wall or ceiling. For ceiling applications these mounts come with a 2 1/4" extension. Made of durable injection molded, fiber resin reinforced polymer. Has multiple pivot points (tilt and swivel) that allow perfect directional aiming. Is designed to fit the widest possible selection of brands of speakers (that weigh less than 8lbs each) including: Bose® Denon® Infinity® JVC® Kenwood® Klipsch® Onkyo® Pioneer® Panasonic® Sony® Yamaha®. And most other brands of satellite surround sound speakers.

- 2 Speaker Mounts
- Universal design fits most brands
- Simple, Tilt, Pivot, and Rotation Adjustment
- Easy installation
- Multi-segment design allows for variable configurations
- Mount hole width (centered) at both ends: 2 3/8" (Min Width 2", Max Width 2 3/4")
- Removable Arm Extension (2.25")
- Load Capacity: 8 lbs
- Key Hole Mounting
- 2/4 Hole Mounting
- Single Hole Mounting
- Available in Black or White



309500BK



309500WH

ALL PRICES INCLUDE FREIGHT

Part #	Color	Description	Each	w/\$250 Order	w/\$500 Order	w/\$750 Order
309500	BK WH	2 Pack Wall or Ceiling Speaker Mounts	9.59	9.35	9.11	8.87
309500-1	BK WH	Single Wall or Ceiling Speaker Mount - Each	5.49	5.35	5.22	5.08



309503BK



309503WH

ALL PRICES INCLUDE FREIGHT

Part #	Color	Description	Each	w/\$250 Order	w/\$500 Order	w/\$750 Order
309503	BK WH	2 Pack Speaker Mounts	9.89	9.64	9.40	9.15
309503-1	BK WH	Single Speaker Mount - Each	5.59	5.45	5.31	5.17

SATELLITE SPEAKER MOUNTS

This wall mount bracket is designed to fit most satellite speakers on the market. This mount attaches to speakers with a single-bolt mounting system. The bracket can easily be adjusted for tilt and swivel, so you can adjust the position of your speaker to achieve the optimum listening experience.

- Compatible with most satellite speakers that use single hole mounting
- Tilt and Swivel adjustment to achieve ideal angle
- Single bolt mounting style***
- Weight Capacity: 7.7 lbs
- Speaker mounts approximately 2.5" from the wall
- Mounting hardware included
- Available in Black or White

***These mounts come with an M5x12 bolt which is the most popular size bolt for single hole mounting. These mounts will still fit your speaker if they require a different size bolt, but you will need to purchase the correct size bolt separately. Consult your owner's manual to see what size bolt your speakers require.

SATELLITE SPEAKER STANDS (PAIR) - BLACK

- Quantity: 2 Stands
- Compatible with most small speakers on the market, including: Bose, Logitech, Denon, Klipsch, Insignia, Philips, Sony, Samsung, and many more.
- Adjustable height allows speakers to be placed at optimum listening level - height extension from 26.7" to 43.3"
- Concealed wire path easily hides and organizes cables
- Weighted base to provide stability
- Multiple speaker attachment methods including keyhole mounting, single bolt mounting, and screw type mounting
- Weight Capacity: 9.9lbs
- Color: Black
- Mounting and assembly hardware included

ALL PRICES INCLUDE FREIGHT

Part #	Color	Description	Each	w/\$250 Order	w/\$500 Order	w/\$750 Order
309508	BK	Satellite Speaker Stands - Pair	39.95	38.95	37.95	36.95



309508

WALL MOUNT BOOKSHELF SPEAKER BRACKET

This side clamping bookshelf speaker wall mount has been designed for traditional wood cabinet bookshelf style speakers or powered monitor speakers that did not come with a standard mounting point by the manufacturer or have amplifiers on the back. This mount offers 90 degree swivel both left and right, as well as 35 degrees of tilt. This speaker mount is ideal for mounting your professional bookshelf speakers in your home theater, sports bar, studio, etc.

- Solid steel construction
- Provides a stable and durable mounting solution for large bookshelf speakers
- Side Clamping: will work with speakers from 5" to 11" wide
- Optional screw holes on the side clamps for added stabilization of large wood speakers (not required)
- Swivels 90 degree left and right
- Wall Mounting Plate: 9.5" x 5" (H x W)
- Measures 16" from wall to end of the mount
- Load Capacity: 44 lbs
- Color: Black
- Mounting hardware included



309510BK

ALL PRICES INCLUDE FREIGHT

Part #	Color	Description	Each	w/\$250 Order	w/\$500 Order	w/\$750 Order
309510	BK	Single Bookshelf Speaker Mount	23.95	23.35	22.75	22.15

UNIVERSAL SOUNDBAR BRACKET

This universal soundbar bracket allows you to attach a soundbar above or below your TV whether your TV is on a stand or mounted to the wall. This bracket can be attached directly to your TV or directly to your Wall Mount TV bracket.

Attaching this universal soundbar bracket directly to the TV mount is a great solution for when mounting the soundbar to the wall isn't ideal, such as if your TV is mounted in a corner or you are using an articulating mount.

- Universal design to fit almost any TV and any soundbar/speaker
- Durable Steel Construction
- Soundbar can be mounted above or below the TV
- Perfect solution for when your tv is mounted in a corner or on an articulating mount
- Max VESA: 600 x 400
- Load Capacity: 33 lbs (15kg)
- Easy to Install
- Mounting Hardware Included



309520

ALL PRICES INCLUDE FREIGHT

Part #	Color	Description	Each	w/\$250 Order	w/\$500 Order	w/\$750 Order
309520	BK	Soundbar Bracket	24.99	24.37	23.74	23.12

TV & PROJECTOR MOUNTS

TV MOUNTS

WHAT IS VESA?

The Video Electronics Standards Association (VESA) has a set of standards for the manufacturing of flat screen televisions and PC monitors. Most manufacturers adhere to these standards.

There are 4 mounting holes in the back of every TV. The distance in millimeters (mm) between these holes determines the VESA compatibility. The first number of the VESA measurement is the horizontal distance; the second the vertical distance. **ALL OF OUR MOUNTS ARE VESA COMPATIBLE.** Our TV mounts are built with several VESA patterns. The VESA pattern listed in the specifications will be the maximum VESA pattern the mount will accommodate.

***Supported screen sizes are shown as guidance only. The screen size could be larger or smaller than the suggested size as long as the weight is within the limit and the VESA mounting pattern accommodates your TV.**

UNDER CABINET TILT/SWIVEL



- Stow Away Feature lets you hide your TV until you are ready to watch. When bracket is closed, it collapses to 1.5 inch
- 9 - 23 inch screen* Be sure to measure the depth of your cabinet if you plan on using the "Stow Away" feature
- Tilt: 110 ~0 degree
- Swivel: 360 degree
- Max VESA: 100 x 100
- Load Capacity: 180 lbs.

DESKTOP ARTICULATING, 13" - 27"



- 13 - 27 inch screen*
- Tilt: -15 to +15
- Swivel: 180 degree
- Extends 17.5" from pole when fully extended
- Load Capacity: 33 lbs.
- Max VESA: 100 x 100
- Clamp attaches to edge of desk

400X200 VESA MOUNT ADAPTER



- 23 - 47 inch screen*
- Converts smaller VESA mounts to larger VESA patterns up to 400x200
- Max VESA: 400 x 200

CEILING MOUNT TILT/SWIVEL, 37" - 70"



- 37 - 70 inch screen*
- Tilt: -15 to +15
- Swivel: 360 degree
- Load Capacity: 165 lbs.
- Adjustable pole: 41" to 64"
- Max VESA: 800 x 400
- Mounting hardware included

ARTICULATING TILT / SWIVEL, 13" - 27"



- 13 - 27 inch screen*
- Tilt: -70 to +70
- Swivel: 180 degree
- Load Capacity: 33 lbs.
- Extends from 4" to 17.7"
- Max VESA: 100 x 100
- Mounting hardware included

ARTICULATING TILT / SWIVEL, 13" - 27"



- 13-27 inch screen*
- Tilt: -70°~+70°
- Swivel: -90°~+90°
- Load Capacity: 33 lbs.
- TV to Wall: 1.55" to 12.80"
- Construction: Steel & Aluminum Alloy
- Max VESA: 100x100

- Slide-in wall plate allows for easy attachment and detachment from the wall
- Cable management clip to keep cables neat and organized
- Tool-less tilt allows for effortless TV angle adjustments with the touch of a finger
- Mounting hardware included.

LOW PROFILE TILT COMPONENT SHELF - 23" - 42"



- TV Wall Mount and Shelf Combo
- 23 - 42 inch screen*
- Max VESA: 200x200
- Wall to TV: 1.45"
- 6mm Tempered Glass Shelf
- Back Pillar Length: 23.5"
- Glass Size: 16.5"W x 11.8"D
- Shelf height is adjustable
- Cable Management
- TV Mount Load Capacity: 66 lbs
- Shelf Load Capacity: 22 lbs
- Mounting hardware included

400x400 VESA MOUNT ADAPTER



- VESA Adapter (4pcs total)
- 32 - 55 inch screen*
- Converts smaller VESA mounts to larger VESA patterns up to 400x400
- Max VESA: 400 x 400

CEILING MOUNT TILT / SWIVEL, 17" - 42"



- 17 - 42 inch screen*
- Tilt: -20 to +20
- Swivel: 90 degree left or right
- Load Capacity: 66 lbs.
- Adjustable pole: 20" to 33.5"
- Max VESA: 200 x 200
- Mounting Hardware Included
- Available in Black and Silver

CEILING MOUNT TILT - 37" - 65"



- 37 - 65 inch screen*
- Tilt: -5 Degrees Up to 15 Degrees
- Load Capacity: 99 lbs.
- Adjustable pole: 28" to 45"
- Max VESA: 600 x 400
- Ceiling Plate: Adjustable up to 90 degrees for installation of flat or cathedral ceilings
- Mounting Hardware Included

ARTICULATING TILT / SWIVEL, 13" - 27"



- 13 - 27 inch screen*
- Tilt: -20 to +20
- Swivel: 180 degree
- Load Capacity: 66 lbs.
- TV to Wall: 4" - 18.5"
- Max VESA: 100 x 100
- Cable Management Inlay System
- Mounting Hardware Included

		ALL PRICES INCLUDE FREIGHT			
Part#	Description	Each	w/\$250 Order	w/\$500 Order	w/\$750 Order
309090 BK	Under Cabinet Tilt/Swivel	19.99	19.49	18.99	18.49
309450 BK	Low Profile Tilt with Component Shelf, 23"-42"	49.95	48.70	47.45	46.20
309000 BK	Desktop Articulating, 13" - 27"	38.59	37.63	36.66	35.70
309007 BK	400x400 VESA Mount Adapter	12.89	12.57	12.25	11.92
309008 BK	VESA Mount Adapter Plate	13.25	12.92	12.59	12.26
309011 BK SL	Ceiling Mount Tilt / Swivel, 17" - 42"	29.99	29.24	28.49	27.74
309012 BK	Ceiling Mount Tilt/Swivel, 37" - 70"	74.59	72.73	70.86	69.00
309013 BK	Ceiling Mount Tilt, 37" - 65"	60.99	59.47	57.94	56.42
309015 BK	Articulating Tilt / Swivel, 13" - 27"	19.99	19.49	18.99	18.49
309016 BK	Articulating Tilt / Swivel, 13" - 27"	21.99	21.44	20.89	20.34
309017 BK	Articulating Tilt / Swivel, 13" - 27"	18.79	18.32	17.85	17.38

CALL NOW! 866-296-2880

MONDAY - FRIDAY 7:00 A.M. - 5:30 P.M. CENTRAL



TV & PROJECTOR MOUNTS

TV MOUNTS

***Supported screen sizes are shown as guidance only. The screen size could be larger or smaller than the suggested size as long as the weight is within the limit and the VESA mounting pattern accommodates your TV.**

ULTRA LOW PROFILE FIXED, 13" - 27"

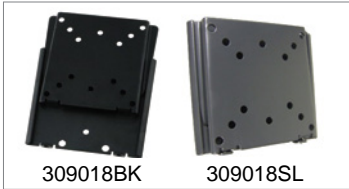

- 13 - 27 inch screen*
- Load Capacity: 66 lbs.
- TV to Wall: 0.6"
- Max VESA: 100 x 100
- Mounting Hardware Included
- Available in Black or Silver

TILT / SWIVEL, 13" - 27"

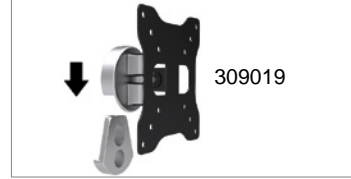

- 13 - 27 inch screen*
- Tilt: -45°~ to +45°
- Swivel: -45°~ to +45°
- Load Capacity: 33 lbs.
- TV to Wall: 2.15"
- Construction: Steel & Aluminum Alloy
- Max VESA: 100 x 100

- Slide-in wall plate allows for easy attachment and detachment from the wall
- Tool-less tilt for effortless TV angle adjustments with the touch of a finger
- Mounting Hardware Included

ARTICULATING TILT / SWIVEL, 23" - 42"



- 23 - 42 inch screen*
- Tilt: -20° to +20°
- Swivel: 180 degree
- Extends from 3.9" to 18.5"
- Load Capacity: 66 lbs.
- Max VESA: 200 x 200
- Cable Management Inlay System
- Mounting Hardware Included

ARTICULATING TILT / SWIVEL, 23" - 42"



- 23 - 42 inch screen*
- Tilt: -20° to +20°
- Swivel: 180 degree
- Extends from 3.9" to 15.4"
- Load Capacity: 66 lbs.
- Max VESA: 200 x 200
- Cable Management Rings
- Mounting Hardware Included

TILT / SWIVEL, 23" - 42"



- 23 - 42 inch screen*
- Tilt: -20° to +20°, Swivel: 90 degree
- Load Capacity: 66 lbs.
- TV to Wall: 3.5"
- Max VESA: Up to 200 x 200
- Mounting Hardware Included
- Color: Black

LOW PROFILE TILT, 23" - 42"



- 23 - 42 inch screen*
- Tilt: 10 degree downward
- Load Capacity: 110 lbs.
- Wall to TV: 1.53"
- Max VESA: 200 x 200
- Built-In Bubble Level
- Mounting Hardware Included

LOW PROFILE TILT, 17" - 37"



- 17 - 37 inch screen*
- Tilt: 10 degree downward
- Load Capacity: 165 lbs.
- Wall to TV: 1.75"
- Max VESA: 200 x 200
- Built-In Bubble Level
- Mounting Hardware Included

EXTREME LOW PROFILE FIXED, 23" - 42"

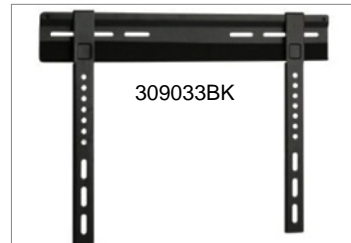

- 23 - 42 inch screen*
- Load Capacity: 99 lbs.
- Wall to TV: 0.32"
- Max VESA: 400 x 200
- Mounting Hardware Included

LOW PROFILE TILT, 23" - 42"



- 23 - 42 inch screen*
- Tilt: 0 to +15 degrees (Downward)
- Load Capacity: 165 lbs.
- TV to Wall: 1.81"
- Max VESA: 400 x 200
- Built-In Bubble Level
- Mounting Hardware Included

LOW PROFILE TILT, 23" - 42"

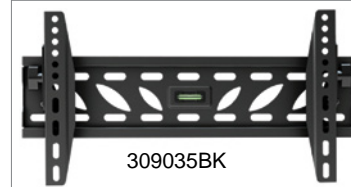

- 23 - 42 inch screen*
- Tilt: 10 degree downward
- Load Capacity: 110 lbs.
- Wall to TV: 1.53"
- Max VESA: 400 x 200
- Built-In Bubble Level
- Mounting Hardware Included

ARTICULATING TILT / SWIVEL, 23" - 42"

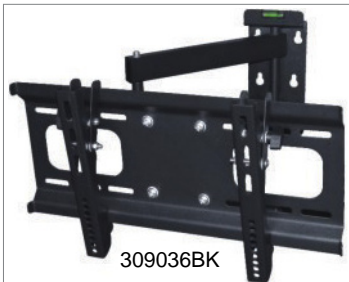

- 23 - 42 inch screen*
- Tilt: 10 Degree Downward
- Swivel: -90 to +90 degree
- Load Capacity: 88 lbs.
- TV to Wall: 3.7 - 22"
- Max VESA: 400 x 200
- Built-In Bubble Level
- Mounting Hardware Included

ALL PRICES INCLUDE FREIGHT

Part #	Color	Description	Each	w/\$250 Order	w/\$500 Order	w/\$750 Order
309018	BK SL	Ultra Low Profile Fixed 13-27"	9.65	9.41	9.17	8.93
309019		Tilt/Swivel 13-27"	16.89	16.47	16.05	15.62
309025	BK	Articulating Tilt/Swivel 23-42"	26.95	26.28	25.60	24.93
309026	BK	Articulating Dual-Arm Tilt/Swivel 23-42"	30.49	29.73	28.97	28.20
309027	BK	Tilt/Swivel 23-42"	14.95	14.58	14.20	13.83
309029	BK	Low Profile Tilt 23-42"	18.29	17.83	17.38	16.92
309030	BK	Low Profile Tilt 23-37"	21.79	21.25	20.70	20.16
309033	BK	Extreme Low Profile Fixed 23-42"	20.49	19.98	19.47	18.95
309034	BK	Low Profile Tilt 23-42"	26.89	26.22	25.55	24.87
309035	BK	Low Profile Tilt 23-42"	20.99	20.47	19.94	19.42
309036	BK	Articulating Tilt/Swivel 23-42"	39.99	38.99	37.99	36.99

TV & PROJECTOR MOUNTS

TV MOUNTS

***Supported screen sizes are shown as guidance only. The screen size could be larger or smaller than the suggested size as long as the weight is within the limit and the VESA mounting pattern accommodates your TV.**

LOW PROFILE TILT, 23" - 47"



- 23 - 47 inch screen*
- Tilt: 10 Degree Downward
- Load Capacity: 110 lbs.
- TV to Wall: 1.73"
- Max VESA: 400 x 400
- Built-In Bubble Level
- Mounting Hardware Included

309037BK

ARTICULATING TILT / SWIVEL, 32" - 55"



- 32 - 55 inch screen*
- Swivel: 180 Degrees
- Dual-Arm Construction
- Load Capacity: 88 lbs.
- TV to Wall: 2.90" to 18"
- Max VESA: 400 x 400
- Mounting Hardware Included

309049

LOW PROFILE TILT, 32" - 60"

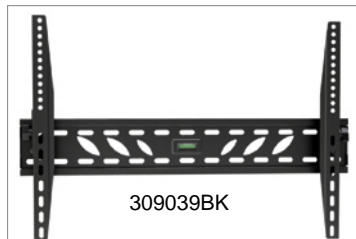

- 32 - 60 inch screen*
- Tilt: 10 Degree Downward
- Load Capacity: 110 lbs.
- Max VESA: 600 x 400
- Built-In Bubble Level
- Mounting Hardware Included

309039BK

LARGE LOW PROFILE TILT, 37" - 70"



- 37 - 70 inch screen*
- Tilt: 10 degree downward
- Load Capacity: 165 lbs.
- TV to Wall: 1.75"
- Max VESA: 800 x 400
- Built-In Bubble Level
- Mounting Hardware Included

309040BK

LARGE ARTICULATING TILT / SWIVEL, 37" - 70"



- 37 - 70 inch screen*
- Tilt: 10 Degrees Downward
- Swivel: -90 to +90 degree
- Dual-Arm Construction
- Load Capacity: 132 lbs.
- Extends 3.7" to 18.7"
- Max VESA: 800 x 400
- Built-In Bubble Level
- Mounting Hardware Included

309044BK

LARGE LOW PROFILE TILT, 37" - 70"



- 37 - 70 inch screen*
- Tilt: 10 Degrees Downward
- Load Capacity: 165 lbs.
- TV to Wall: 1.57"
- Max VESA: 600 x 400
- Built-In Bubble Level
- Mounting Hardware Included

309055

LOW PROFILE TILT, 32" - 55"



- 32 - 55 inch screen*
- Tilt: 10 Degree Downward
- Load Capacity: 165 lbs.
- TV to Wall: 1.57"
- Max VESA: 400 x 400
- Built-In Bubble Level
- Mounting Hardware Included

309054

LOW PROFILE TILT, 32" - 60"



- 32 - 60 inch screen*
- Tilt: 10 Degree Downward
- Load Capacity: 165 lbs.
- TV to Wall: 1.81"
- Max VESA: 600 x 400
- Built-In Bubble Level
- Mounting Hardware Included

309038BK

LARGE ARTICULATING CORNER MOUNT, 37" - 63"



- 37 - 63 inch screen*
- Tilt: -15 to +15 degree
- Swivel: 60 degree
- Load Capacity: 132 lbs.
- Max VESA: 800 x 400
- Corner Mount Design
- Built-In Bubble Level
- Mounting Hardware Included

309041BK

EXTREME LOW PROFILE FIXED, 37" - 70"



- 37 - 70 inch screen*
- Load Capacity: 143 lbs.
- TV to Wall: 0.36"
- Max VESA: 800 x 400
- Mounting Hardware Included

309043BK

LARGE ARTICULATING TILT / SWIVEL, 37" - 70"



- 37 - 70 inch screen*
- Tilt: 12 Degree Downward
- Swivel: 180 Degrees
- Dual-Arm Construction
- Load Capacity: 88 lbs.
- TV to Wall: 2.9" to 23"
- Max VESA: 600 x 400
- Mounting Hardware Included

309051

Part #	Color	Description	ALL PRICES INCLUDE FREIGHT			
			Each	w/\$250 Order	w/\$500 Order	w/\$750 Order
309037	BK	Low Profile Tilt 23-47"	25.99	25.34	24.69	24.04
309038	BK	Low Profile Tilt 32-60"	35.85	34.95	34.06	33.16
309039	BK	Low Profile Tilt 32-60"	29.99	29.24	28.49	27.74
309040	BK	Large Low Profile Tilt 37-70"	38.69	37.72	36.76	35.79
309041	BK	Large Articulating Corner 37-63"	78.89	76.92	74.95	72.97
309043	BK	Extreme Low Profile Fixed 37-70"	25.19	24.56	23.93	23.30
309044	BK	Large Articulating Tilt/Swivel 37-70"	68.95	67.23	65.50	63.78
309049	BK	Articulating Tilt/Swivel 32-55"	53.95	52.60	51.25	49.90
309051	BK	Articulating Tilt/Swivel 37-70"	58.99	57.52	56.04	54.57
309054	BK	Low Profile Tilt 32-55"	28.95	28.23	27.50	26.78
309055	BK	Large Low Profile Tilt 37-70"	35.99	35.09	34.19	33.29

CALL NOW! 866-296-2880
MONDAY - FRIDAY 7:00 A.M. - 5:30 P.M. CENTRAL



TV & PROJECTOR MOUNTS

TV MOUNTS

COMPONENT WALL BRACKET



- Mounts under your TV to hold your components (DVD Player, Cable Box, Wii, PS3, etc.)
- Units will stack together so simply buy extra to accommodate multiple components.
- Cable Management
- Load Capacity: 55 lbs.
- Dimensions: 7" H x 14" D x 12" W

FOLDABLE & HIDDEN CABLE BOX/DVD MOUNT

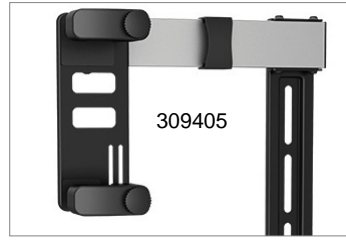

- Foldable mount hides your cable box/DVD player or other similar sized devices
- Attaches directly to the back of your TV in it's VESA mount holes
- Load Capacity: 11 lbs
- Cable Management
- Flexible sliding rails allow for adjusting device height
- For use with 32" TV's and up

ABOVE OR BELOW TV MOUNT SHELF

This unit is designed to attach directly to a TV or TV mount with a maximum 400x400 VESA mounting pattern. It's the perfect choice for holding DVD players/AV components and it can be mounted above or below the TV, leaving no holes on the wall. This is also a great solution for a corner or articulating mounted TV.



- Material: Steel and Glass
- Load Capacity: 22lbs
- Tempered Glass Shelf
- Attaches directly to a TV or TV mount, leaving no holes in the wall
- Max VESA for attachment: 400x400
- Mounting hardware included

SINGLE WALL MOUNT SHELF

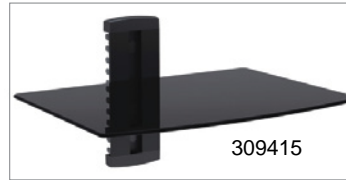

- Durable tempered glass shelf
- Shelf height is adjustable
- Cable management
- Dimensions: 8.5"H x 5"W x 11"D
- Load Capacity: 17.6 lbs
- Mounting hardware included

DOUBLE WALL MOUNT SHELF



- Durable tempered glass shelves
- Shelves are height adjustable
- Cable management
- Dimensions: 15.75" H x 15" W x 11" D
- Load Capacity: 17.6 lbs per shelf
- Mounting hardware included

TRIPLE WALL MOUNT SHELF



- Durable tempered glass shelf
- Shelf height is adjustable
- Cable management
- Dimensions: 23"H x 15"W x 11"D
- Load Capacity: 17.6 lbs
- Mounting hardware included

APPLE TV/AIRPORT EXPRESS MOUNT



- For use with Apple TV or Airport Express
- 3 ways for attachment: Attach directly to the back of the TV, to TV wall mount, or screw to wall
- Made of high quality ABS Plastic

ALL PRICES INCLUDE FREIGHT						
Part #	Description		Each	w/\$250 Order	w/\$500 Order	w/ \$750 Order
309400	BK	Component Wall Bracket	18.49	18.03	17.57	17.10
309405	BK	Foldable & Hidden Cable Box/DVD Mount	29.99	29.24	28.49	27.74
309413	BK	Above or Below TV Mount Shelf	24.29	23.68	23.08	22.47
309415	BK	Single Wall Mount Shelf	28.49	27.78	27.07	26.35
309416	BK	Dual Wall Mount Shelf	37.95	37.00	36.05	35.10
309417	BK	Triple Wall Mount Shelf	46.95	45.78	44.60	43.43
309228	BK	Mount for Apple TV/Airport Express	10.49	10.23	9.97	9.70

RECESSED TV BOX



Recessed Indoor In Box

- Non-metallic Recessed Box New or Existing Construction.
- Arlington's recessed indoor IN BOX™ for indoor use, allows flat screen TVs, furniture and countertop items to be mounted or placed flush against the wall.
- Made of sturdy, non-metallic materials, these boxes are recessed so plugs and/or connectors stay inside without extending past the wall.
- Paintable white trim plate covers edges of cut wall surface.

			ALL PRICES INCLUDE FREIGHT			
Part #	Description		Each	w/\$250 Order	w/\$500 Order	w/\$750 Order
102187-2	BK WH	Recessed Box 2- Gang (Available in Black or White)	13.95	13.60	13.25	12.90
102187-3	BK WH	Recessed Box 3- Gang (Available in Black or White)	15.88	15.48	15.09	14.69

TV & PROJECTOR MOUNTS

PROJECTOR MOUNTS

CEILING MOUNT (MAX 44 LBS)



- Universal Mounting with Four fully adjustable and extendable swing arms to accommodate various mounting patterns
- Removable extension arm with variable height adjustment 120mm (4.7") and 430mm to 650mm (16.9" to 25.6")
- 15 degree tilt, pitch and yaw adjustment.
- Mounting hardware included.
- Maximum load weight 44lbs
- Available in Black or White

CEILING MOUNT (MAX 22 LBS)



- Universal Mounting with Three adjustable swing arms to suite a variety of different mounting patterns.
- 15 degree tilt and roll adjustment
- 360 degree rotation
- 6.7" drop from ceiling to top of projector
- 22lbs maximum load weight
- Available in Black or White

CEILING MOUNT (MAX 22 lbs)



- Universal Mounting with four fully adjustable and extendable swing arms to accommodate various mounting patterns
- Works with projectors with both 3 & 4 hole mounting patterns
- Fits projectors with mounting holes up to 11" apart.
- Steel Construction
- 360 degree swivel
- 30 degree continuous adjustable tilt (up & down)
- Ceiling to projector: 5.9"
- Maximum load capacity: 22lbs
- Ceiling Plate Diameter: 4.75"
- Mounting Hardware Included
- Available in Black or White

WALL MOUNT (MAX 44 LBS)



- Wall Mounting Style Projector Mount
- Universal Mounting with four fully adjustable and extendable swing arms to accommodate various mounting patterns
- Fits projectors with mounting holes up to 11" apart
- Removable extension arms with variable length adjustment: 16.9" to 25.6" (430mm to 650mm)
- 15 degree tilt, pitch and yaw adjustment
- Mounting Hardware Included
- Maximum load weight: 44lbs
- Wall plate dimensions: 4 inches x 4 inches
- Available in Black or White

ALL PRICES INCLUDE FREIGHT

Part #	Color	Description	Each	w/\$250 Order	w/\$500 Order	w/\$750 Order
309060	BK WH	4 Arm Ceiling Mount (44 lbs)	26.75	26.08	25.41	24.74
309062	BK WH	4 Arm Wall/Ceiling Mount (44 lbs)	28.69	27.97	27.26	26.54
309070	BK WH	3 Arm Ceiling Mount (22 lbs)	25.49	24.85	24.22	23.58
309075	BK WH	4 Arm Ceiling Mount (22 lbs)	23.89	23.29	22.70	22.10

PROJECTOR SCREENS

Manual Auto-Lock Pull Down Projection Screens



- High quality matte white screen material that is durable and easy to clean
- Black backed screen material eliminates light penetration for a superior color reproduction
- Black edges/borders help frame the projected image
- Manual Pull Down Screen with Auto-Lock
- Gain: 1.0
- Dual wall or ceiling mount design
- Durable octagonal metal case
- Suitable for DLP, LCD or CRT projectors
- Comes pre-assembled, it just needs to be mounted to the wall or ceiling

ALL PRICES INCLUDE FREIGHT

Part #	Description	Each	w/\$250 Order	w/\$500 Order	w/\$750 Order
309353	65" Projection Screen 16:9 Ratio	65.89	64.24	62.60	60.95
309355	90" Projection Screen 16:9 Ratio	76.95	75.03	73.10	71.18
309363	67" Projection Screen 1:1 Ratio	64.55	62.94	61.32	59.71
309364	80" Projection Screen 1:1 Ratio	74.85	72.98	71.11	69.24
309374	72" Projection Screen 4:3 Ratio	76.49	74.58	72.67	70.75
309376	100" Projection Screen 4:3 Ratio	94.95	92.58	90.20	87.83
309377	120" Projection Screen 4:3 Ratio	135.95	132.55	129.15	125.75
309381	67" Tripod Projection Screen 1:1 Ratio	74.95	73.08	71.20	69.33
309383	80" Tripod Projection Screen 1:1 Ratio	89.95	87.70	85.45	83.20

Portable Tripod Projection Screen

This tripod projection screen is perfect for business travel, show rooms, or watching movies.



- Tripod Projection Screen
- Folds up when not in use for easy portability
- 1:1 Aspect Ratio
- Matte White Screen with Black Border
- Gain: 1.0
- Adjustable Height
- Viewing angle is adjustable
- Easy to setup
- #309381 - 67" Screen size (diagonal)
- #309383 - 80" Screen size (diagonal)

CALL NOW! 866-296-2880

MONDAY - FRIDAY 7:00 A.M. - 5:30 P.M. CENTRAL

TELEDATA
EXPRESS

CELL PHONE & TABLET ACCESSORIES

TABLET ACCESSORIES



Rotatable Stand for iPads

- Compatible with iPad Gen 1/2/3/4
- 360 degree rotation for landscape or portrait viewing
- Adjustable at different angles for optimum viewing
- Full access to all controls without the need to remove your iPad from the stand
- Protects and holds iPad with Anti-Slip Rubber in all 4 corners
- Anti-skid rubber feet
- iPad not included



Rotatable Stand for iPads/Tablets

- Universal Desktop Stand for iPads & Tablet PCs
- Compatible with most 8.9" to 10.4" Tablets
- 360 Degree Rotation allows for both horizontal or vertical viewing
- Adjustable at different angles for optimum viewing
- Anti-skid rubber feet on the base of the stand
- Thickness of suitable devices: up to 1/2"



Anti-theft Tablet Countertop Kiosk

- Designed to protect your tablet from theft in public
- Adjustable holder with retractable leg, which is also detachable and can be mounted for wall installation
- Compatible with most 7.9" to 10.1" Tablets; including iPad Mini and Generations 1/2/3/4/Air
- 360 degree rotation for landscape or portrait viewing
- 70 Degrees upward and downward tilt
- Cable management
- Full access for all iPad/Galaxy Features



Portable Stand

- Can be used for both Landscape and Portrait viewing
- The lightweight and foldable design makes this stand easy to carry with you anywhere
- 0 to 180 degrees tilt allows you to adjust the viewing angle so you have the optimal viewing angle in any situation
- Sturdy Steel Construction
- Vinyl Sleeves to protect your device from scratches
- iPad not included



Rotatable Stand for iPad Mini & Small Tablets

- Universal Desktop Stand for iPad Mini & Small Tablet PCs
- Compatible with Tablets 7" to 8.5"
- 360 degree rotation for landscape or portrait viewing
- Adjustable at different angles for optimum viewing
- Anti-skid rubber feet on the base of the stand
- Thickness of suitable devices: up to 1/2"



Adjustable Tablet Headrest Holder

- Compatible with most 7"-10.4" Tablets
- Hold your iPad or tablet firmly on the back of the headrest
- 360 degree rotation allows for both portrait and landscape viewing
- Shock resistant/slip resistant design
- Easy to install and remove



Adjustable Tablet Headrest Holder

- Compatible with most 8.9" -10.4" Tablets
- Hold your iPad or tablet firmly on the back of the headrest
- Will work with headrest posts approx. 6.5" to 8.5" apart
- 360 degree rotation for landscape or portrait viewing
- Advanced pivot keeps swivel silent
- Shock resistant/slip resistant design
- Thickness of suitable devices: up to 1/2"
- Easy to install and remove



Windshield Tablet Mount

- Compatible with most iPad/Tablets
- Powerful vacuum suction cup base
- Heat & abrasion resistant suction cup base
- Mount is easily installed and doesn't require the use of any tools
- Adjustable and Extendable to your optimal viewing angle
- 360 degree rotation for landscape and portrait viewing
- Extends 7.5" when fully extended
- Holds devices up to 1 1/4" thick
- Length or width of suitable devices is 5 1/2" to 10"



Car Air Vent Tablet Mount

- Compatible with most iPads/Tablets
- Mount is easily installed and doesn't require the use of any tools
- 360 degree swivel metal hook is suitable for both horizontal & vertical vent grilles
- Shock resistant/slip resistant design
- Will work for vent grilles that are up to 1/8" thick
- Adjustable to your optimal viewing angle
- 360 degree rotation for landscape or portrait viewing
- Holds devices up to 1 1/4" thick
- Length or width of suitable devices is 5.5" to 10"



Desktop Clamp Mount for iPads Generation 1-4

- Compatible with iPad Generation 1/2/3/4
- 360 Degree Rotation allows for either portrait or landscape viewing
- Bendable tube provides flexible viewing adjustment
- Clamp base attaches to most desktops
- Clamp base has attached silicone at pressure points in order to protect the desktop surface
- Maximum desktop thickness for mounting is 3.625"



Desktop Clamp Mount for Tablets

- Compatible with most 8.9" -10.4" Tablets
- Both panel and base allow 360° rotation
- Flexible angle between two legs of 36°~ 180°
- Adjustable clamp w/silicone pads to prevent scratching the mounting surface
- Maximum desktop thickness for mounting is 3"
- Maximum thickness of Tablet can be 1/2"

ALL PRICES INCLUDE FREIGHT

Part #	Description	Each	w/\$250 Order	w/\$500 Order	w/ \$750 Order
309200	Rotatable Stand for iPads Generations 1-4	19.95	19.45	18.95	18.45
309201	Universal Rotatable Stand for iPads/Tablets	19.95	19.45	18.95	18.45
309203	Universal Anti-Theft Tablet Countertop Kiosk	34.95	34.08	33.20	32.33
309205	Portable/Foldable Stand	5.89	5.74	5.60	5.45
309206	Universal Rotatable Stand for iPad Mini/Small Tablets	18.95	18.48	18.00	17.53
309208	Universal Adjustable Tablet Headrest Holder	17.45	17.01	16.58	16.14
309209	Universal Adjustable Tablet Headrest Holder	15.89	15.49	15.10	14.70
309211	Universal Windshield Tablet Mount	13.55	13.21	12.87	12.53
309212	Universal Car Vent Tablet Mount	13.55	13.21	12.87	12.53
309216	Desktop Clamp Mount for iPads Generations 1-4	27.99	27.29	26.59	25.89
309217	Universal Desktop Clamp Mount for iPads/Tablets	29.99	29.24	28.49	27.74

CELL PHONE & TABLET ACCESSORIES

TABLET ACCESSORIES



Universal Tablet/iPad Wall Mount

- Universal iPad/Tablet Wall Mount
- Compatible with most 8.9"-10.4" Tablets
- 360° rotation allows portrait and landscape viewing
- Low Profile
- Maximum thickness of Tablet can be 1/2"



iPad Wall Mount Bracket

- Compatible with iPad Generation 1/2/3/4
- 360 Degree Rotation allows for either portrait or landscape viewing
- "Slide-in" design for easy attachment and detachment
- Mounting Hardware Included
- iPad not included



Extra Wall Mount Dock - Compatible with Part #'s 309213, 309215, & 309219

With this wall mount dock you can add additional docking stations around your house. Now you can have a docking station by your front door, kitchen, bedroom, or wherever you choose.

- Docking Station is compatible with Teledata Express Part Numbers 309213, 309215, & 309219
- Installation hardware is included
- Wall Mount Dock Only - Tablet bracket sold separately



Tube Tablet Holder

- Compatible with most 8.9"-10.4" Tablets
- Durable Tube Clamper for poles and microphone stands
- Joint Ball structure provides 360 degrees of fluid rotation
- 180 degrees of Tilt/Swivel
- Maximum thickness of Tablet can be 1/2"
- Mounting hardware included



Magnetic & Wall Mount Combo for iPad Gen 1-4

- Compatible with iPad Gen 1-4
- 360 Degree Rotation allows for either portrait or landscape viewing
- "Slide-in" design for easy attachment and detachment from wall mount
- Magnets on the back of the bracket can be used to mount on a refrigerator or other metal surfaces directly
- Silicone feet grip and protect your iPad
- Mounting Hardware Included
- iPad not included



Universal Tablet/iPad Mini Wall Mount

- Compatible with most 7" to 8.5" tablets
- 360° rotation allows portrait and landscape viewing
- Low Profile
- Maximum thickness of Tablet can be 1/2"



Tablet Mount for Wall / Desk / Under Cabinet

- Compatible with most 8.9"-10.4" tablets
- Can be installed as an extendable wall mount, a desktop mount, or an under cabinet mount
- Swivel arm and advanced pivot for maximum flexibility
- Both Panel and Base allow 360° rotation
- Tilt of panel: ±125°
- Tilt of arm: ±100°
- Wall to Tablet: Approximately 9" when fully extended
- Maximum thickness of Tablet can be 1/2"
- Mounting hardware included

Part #	Description	ALL PRICES INCLUDE FREIGHT			
		Each	w/\$250 Order	w/\$500 Order	w/\$750 Order
309213	Universal Tablet Wall Mount	17.95	17.50	17.05	16.60
309214	Magnetic & Wall Mount Combo for iPads Generations 1-4	23.95	23.35	22.75	22.15
309215	Wall Mount for iPad Generations 1-4	17.95	17.50	17.05	16.60
309219	Universal Wall Mount for iPad Mini/Small Tablets	17.95	17.50	17.05	16.60
309213WP	Extra Wall Mount Dock for Part #'s 309213, 309215, 309219	3.49	3.40	3.32	3.23
309220	Universal Tube Tablet Holder	29.99	29.24	28.49	27.74
309218	Universal Tablet Mount for Wall/Desk/Under Cabinet	26.25	25.59	24.94	24.28

CELL PHONE ACCESSORIES



Car Windshield Gooseneck Mount

- Powerful vacuum suction cup base
- Heat & abrasion resistant suction cup base
- Flexible Gooseneck design
- 360 degree rotation for portrait or landscape viewing
- Comes with adhesive disk to use for dashboard mounting
- Comes with clip to use for air vent mounting
- Integrated Photo Frame to view your favorite photo when phone is not docked
- Width of suitable devices: 1 5/8" to 4 1/2"



Car Windshield Mount

- Powerful vacuum suction cup base
- Heat & abrasion resistant suction cup base
- 360 degree rotation
- Width of suitable devices is from 1 3/8" to 3 1/2"



Bike Mount

- Flexible stretching holder with protective pads
- 360 degree rotation
- Padded back and grips absorbs shock and protects against scratches
- Diameter of bar required for installation: .86" to 1"
- Width of suitable devices is from 1 3/8" to 3 1/2"



Dashboard Mount

- Stable base with adhesive to firmly secure your device
- Padded back and grips protects against scratches
- Width of suitable devices is from 1 3/8" to 3 1/2"



Car Windshield Gooseneck Mount

- Powerful vacuum suction cup base
- Heat & abrasion resistant suction cup base
- Flexible Gooseneck design
- 360 degree rotation for portrait or landscape viewing
- Width of suitable devices is from 1 3/8" to 3 1/2"

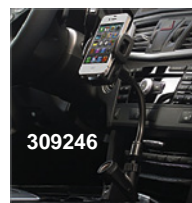

Dual USB Car Charger Mount

- Plugs into a car's cigarette lighter socket
- Features a flexible neck and 360 degree rotating head to provide the optimal viewing angle
- Width of suitable devices is from 1 3/8" to 3 1/2"
- Includes 2 USB Ports for Charging and still allows use of the lighter socket
- Maximum Output: 2.1A for a single USB port being used (this output allows you to charge an iPad, but you can only be using a single USB port). Maximum Output for both USB ports being used simultaneously is 1A
- LED Power Indicator

Part #	Description	ALL PRICES INCLUDE FREIGHT			
		Each	w/\$250 Order	w/\$500 Order	w/\$750 Order
309238	Car Windshield Gooseneck Mount	7.89	7.69	7.50	7.30
309239	Dashboard Mount	7.75	7.56	7.36	7.17
309240	Car Windshield Mount	7.75	7.56	7.36	7.17
309242	Car Windshield Gooseneck Mount	7.99	7.79	7.59	7.39
309244	Bicycle Mount	8.69	8.47	8.26	8.04
309246	Dual USB Car Charger Mount	15.75	15.36	14.96	14.57

CALL NOW! 866-296-2880
MONDAY - FRIDAY 7:00 A.M. - 5:30 P.M. CENTRAL



TELEDATA EXPRESS

Communication, Networking, Security and Home Theater Components

PERSONAL SERVICE

There is no voice mail run-around at Teledata Express. Every call is answered by a real live friendly person whose only goal is to make you a satisfied customer.

OUTSTANDING PRODUCTS

Every product is manufactured to the highest level to meet or exceed applicable standards. Most products are independently verified and certified for both performance and safety.

SAME DAY SHIPPING

Right Now! Most items are in stock for same day shipping. Orders received by 3 p.m. CST are shipped the same day.

UNMATCHED FILL RATE

Not only do we ship same day - on the average we will ship 99% of everything you order the same day. Match That!

DELIVERY TO YOUR DOOR FREE

Why waste time and money running all over town when our price includes delivery to your door? There is no guessing about what your final total cost will be.

COMPETITIVE PRICES

Some suppliers offer great low prices but their products are inferior, others offer low price then gouge you with freight charges. No one matches our quality and our low prices.

Phone: 866-296-2880 Fax: 866-872-6098

E-mail: sales@teledataexpress.com

www.TeledataExpress.com

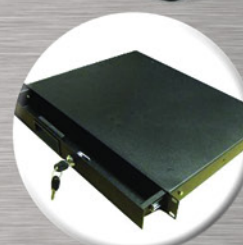

Quick Reference

VOICE & DATA CABLE.....	2-3
CL2/CL3 CABLE.....	4
SPEAKER WIRE & CONNECTORS.....	5
COAX CABLES & CONNECTORS.....	6-7
KEYSTONE JACKS & INSERTS.....	8-9
WALL PLATES & HOUSINGS.....	9-10
WALL PLATE MOUNTING.....	11
PATCH CABLES.....	12-13
CONNECTORS.....	13-14
PATCH PANELS.....	14-15
RACK DRAWERS.....	16
RACKS, BRACKETS, & CABINETS.....	16-20
CABLE MANAGEMENT.....	19-22
RACEWAY.....	23
TERMINAL BLOCK SYSTEMS.....	24-25
TELEPHONY.....	26-27

POWER SURGE PROTECTION.....	28-32
FIBER OPTIC.....	33-37
TOOLS & ACCESSORIES.....	38-50
SPECO SPEAKERS.....	51-52
ALARM PRODUCTS.....	52-53
SECURITY CAMERAS & ACCESSORIES.....	54-60
DIGITAL VIDEO RECORDER (DVR).....	57
POWER OVER ETHERNET (POE).....	61
WIRED & WIRELESS NETWORKING.....	62-70
KVM SWITCHES.....	71
COMPUTER ACCESSORIES & PARTS.....	71-72
COMPUTER CABLES & ADAPTERS.....	73-74
AUDIO & VIDEO CABLES & ADAPTERS.....	75-79
AUDIO & VIDEO ACCESSORIES.....	80-86
TV & PROJECTOR MOUNTS.....	87-91
CELL PHONE & TABLET ACCESSORIES.....	92-93